Bert Russell

Holston Annual

Methodist Episcopal Church, South

Nineteen Hundred and Twenty-Eight

PRICE 40 CENTS

INDEX

	PAGES
Appointments	33- 38
Boards and Committees	134-135
Boundary Changes	38
Chronological Roll	127-128
Conference Directory	129-133
Delegates to Conference	9- 10
District Conferences, 1929	10
District Lay Leaders	11
Holston Missionary Society	11- 12
Holston Epworth Leagues	12
Journal of Proceedings	13- 27
Local Preachers	7- 8
Memoirs	75- 87
Minute Questions	28- 33
Our Sainted Dead	3- 6
Reports:	
Bible Board	11
Board of Education	46- 50
Board Christian Literature	66- 67
Board Church Extension	57- 58
Board of Finance	51- 54
Board of Lay Activities	54- 57
Board of Missions	39- 44
Board of Temperance, etc.	50- 51
Chattanooga Savings Bank	60- 63
Commission on Benevolences	63
Commission on Budget	58- 59
Com. on Hiwassee College	45
Com. on Conf. Relations	74
District Conf. Records	71- 72
Epworth League Board	63- 64
Holston Orphanage	72- 73
Hospital Board	63
Sabbath Observance	65
Sunday School Board	67- 71
Spiritual State of Church	64- 65
Sessions of Conference	2- 3
Statistical Tables:	
No. 1—Membership, etc.	88- 98
No. 2—Sunday Schools, etc.	99-109
No. 3—Finance	110-120
No. 4—Sup. Endowment	121-126

EDITORIAL WORD

At a risk of shortage, the price of the HOLSTON ANNUAL this year is 40 cents. The enlarged edition of 3,500 copies must be sold, and remittances must be made to the Chattanooga Savings Bank, to prevent a deficit. Full sales and full remittances will meet the emergency. This puts it up to our great Holston constituency. The Editor has given his services gladly and industriously. Now let the preachers and laymen give theirs gladly and industriously, and see how easy the thing can be done.

JAMES A. BURROW, Secretary

Digitized by the Internet Archive
in 2011 with funding from
LYRASIS Members and Sloan Foundation

http://www.archive.org/details/officialrecordof1928meth

BISHOP H.M. DU BOSE

WASHINGTON PIKE CHURCH,
KNOXVILLE

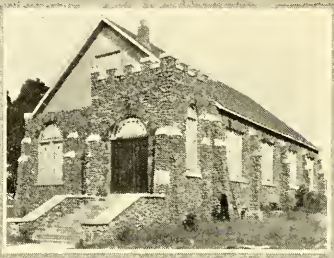

NEW CHURCH AT FLINTSTONE,
Near CHATTANOOGA

LINCOLN PARK CHURCH,
KNOXVILLE

REV. T. C. SCHULER,
CONFERENCE HOST

THE HOLSTON ANNUAL

1928

OFFICIAL RECORD

OF THE

Holston Annual Conference

Methodist Episcopal Church, South

One Hundred and Fifth Session
Held at Princeton, West Virginia
October 3-9, 1928

Bishop Horace M. DuBose	President
Rev. James A. Burrow	Secretary
Rev. E. A. Shugart	Assistant Secretary
Rev. J. F. Benton	Assistant Secretary
Rev. J. E. Wolfe	Assistant Secretary
Rev. J. M. Wysor	Statistical Secretary

Edited by James A. Burrow, Secretary

SESSIONS OF THE HOLSTON ANNUAL CONFERENCE FROM 1824 TO 1928

No.	Place of Sessions	Date of Beginning	President	Secretary
1	Knoxville, Tenn.	Nov. 27, 1824	Bishop Roberts	John Tevis
2	Jonesboro, Tenn.	Oct. 20, 1825	Bishops Roberts and Soule.	T. Stringfield
3	Abingdon, Va.	Nov. 2, 1826	Bishop Soule	.....
4	Knoxville, Tenn.	Nov. 1, 1827	Bishop Roberts	E. F. Sevier
5	Jonesboro, Tenn.	Nov. 14, 1828	Bishop Soule	E. F. Sevier
6	Abingdon, Va.	Dec. 24, 1829	Bishop Soule	E. F. Sevier
7	Ebenezer, Co., Tenn	Nov. 4, 1830	Bps. McKendree & Soule	E. F. Sevier
8	Athens, Tenn.	Nov. 10, 1831	Bishop Hedding	E. F. Sevier
9	Evansham, Ala.	Nov. 15, 1832	Bishop Emory	T. Stringfield
10	Kingsport, Tenn.	Oct. 16, 1833	Bishop Roberts	L. S. Marshall
11	Abingdon, Va.	Oct. 8, 1834	J. Henninger	L. S. Marshall
12	Abingdon, Va.	Oct. 7, 1835	Bishop Andrew	L. S. Marshall
13	Reem's Creek, N. C.	Oct. 2, 1836	Samuel Patton	L. S. Marshall
14	Madisonville, Tenn.	Oct. 18, 1837	Bishop Morris	L. S. Marshall
15	Wytheville, Va.	Nov. 13, 1838	Bishop Andrew	L. S. Marshall
16	Greeneville, Tenn.	Oct. 13, 1839	T. K. Catlett	D. R. McAnally
17	LaFayette, Ga.	Nov. 11, 1840	Bishop Morris	E. F. Sevier
18	Rogersville, Tenn.	Oct. 6, 1841	S. Patton	E. F. Sevier
19	Knoxville, Tenn.	Oct. 5, 1842	Bishop Waugh	E. F. Sevier
20	Abingdon, Va.	Oct. 4, 1843	Bishop Morris	E. F. Sevier
21	Reem's Creek, N. C.	Oct. 9, 1844	Bishop Janes	E. F. Sevier
22	Athens, Tenn.	Oct. 8, 1845	Bishop Andrew	C. D. Smith
23	Wytheville, Va.	Oct. 21, 1846	Bishop Capers	C. D. Smith
24	Jonesboro, Tenn.	Oct. 20, 1847	Bishop Andrew	C. D. Smith
25	Knoxville, Tenn.	Oct. 11, 1848	Bishop Paine	C. D. Smith
26	Cleveland, Tenn.	Oct. 11, 1849	Bishop Andrew	E. F. Sevier
27	Abingdon, Va.	Oct. 2, 1850	Bishop Andrew	D. R. McAnally
28	Athens, Tenn.	Oct. 7, 1851	Bishop Capers	D. R. McAnally
29	Asheville, N. C.	Sept. 29, 1852	Bishop Andrew	C. D. Smith
30	Wytheville, Va.	Oct. 12, 1853	Bishop Paine	W. C. Graves
31	Cleveland, Tenn.	Oct. 14, 1854	Bishop Pierce	W. C. Graves
32	Jonesboro, Tenn.	Nov. 14, 1855	Bishop Paine	W. C. Graves
33	Knoxville, Tenn.	Oct. 22, 1856	Bishop Andrew	W. C. Graves
34	Marion, Va.	Oct. 22, 1857	Bishop Early	W. C. Graves
35	Chattanooga, Tenn.	Oct. 6, 1858	Bishop Andrew	J. N. Huffaker
36	Abingdon, Va.	Oct. 26, 1859	Bishop Early	J. N. Huffaker
37	Asheville, N. C.	Oct. 17, 1860	Bishop Paine	D. Sullins
38	Greeneville, Tenn.	Oct. 9, 1861	Bishop Andrew	J. H. Brunner
39	Athens, Tenn.	Oct. 15, 1862	Bishop Early	J. H. Brunner
40	Wytheville, Va.	Oct. 7, 1863	Bishop Early	E. E. Wiley
41	Bristol, Tenn.	Oct. 19, 1864	Bishop Early	J. W. Dickey
42	Marion, Va.	Sept. 14, 1865	Bishop Early	J. W. Dickey
43	Cleveland, Tenn.	Oct. 10, 1866	Bishop McTyeire	J. H. Brunner
44	Asheville, N. C.	Oct. 23, 1867	Bishop Wightman	J. H. Brunner
45	Knoxville, Tenn.	Oct. 2, 1868	Bishop Wightman	R. N. Price
46	Abingdon, Va.	Sept. 22, 1869	Bishop Doggett	R. N. Price
47	Wytheville, Va.	Oct. 5, 1870	Bishop Kavanaugh	R. N. Price
48	Morristown, Tenn.	Oct. 18, 1871	Bishop Pierce	R. N. Price
49	Chattanooga, Tenn.	Oct. 5, 1872	Bishop Doggett	R. N. Price
50	Marion, Va.	Oct. 15, 1873	Bishop Keener	R. N. Price
51	Asheville, N. C.	Oct. 14, 1874	Bishop Doggett	F. Richardson
52	Knoxville, Tenn.	Oct. 20, 1875	Bishop McTyeire	F. Richardson
53	Bristol, Tenn.	Oct. 18, 1876	Bishop Wightman	F. Richardson
54	Cleveland, Tenn.	Oct. 25, 1877	Bishop Doggett	F. Richardson
55	Knoxville, Tenn.	Oct. 23, 1878	Bishop Kavanaugh	F. Richardson
56	Abingdon, Va.	Oct. 28, 1879	Bishop Pierce	F. Richardson
57	Morristown, Tenn.	Oct. 20, 1880	Bishop McTyeire	B. W. S. Bishop
58	Wytheville, Va.	Oct. 26, 1881	Bishop McTyeire	B. W. S. Bishop
59	Asheville, N. C.	Oct. 25, 1882	Bishop Wilson	B. W. S. Bishop
60	Chattanooga, Tenn.	Oct. 10, 1883	Bishop McTyeire	W. C. Carden
61	Bristol, Tenn.	Oct. 22, 1884	Bishop Keener	W. C. Carden
62	Cleveland, Tenn.	Oct. 21, 1885	Bishop Keener	W. C. Carden
63	Knoxville, Tenn.	Oct. 28, 1886	Bishop McTyeire	W. C. Carden
64	Abingdon, Va.	Oct. 5, 1887	Bishop McTyeire	W. C. Carden
65	Asheville, N. C.	Oct. 3, 1888	Bishop Hargrove	W. C. Carden
66	Morristown, Tenn.	Oct. 3, 1889	Bishop Wilson	W. C. Carden
67	Bristol, Tenn.	Oct. 1, 1890	Bishop Keener	W. C. Carden
68	Chattanooga, Tenn.	Sept. 30, 1891	Bishop Galloway	W. C. Carden
69	Wytheville, Va.	Oct. 12, 1892	Bishop Fitzgerald	W. C. Carden
70	Knoxville, Tenn.	Oct. 11, 1893	Bishop Duncan	T. A. Burrow
71	Abingdon, Va.	Oct. 24, 1894	Bishop Granbery	J. A. Burrow

No.	Place of Sessions	Date of Beginning	President	Secretary
72	Tazewell, Va.	Oct. 10, 1895	Bishop Duncan	J. A. Burrow
73	Cleveland, Tenn.	Oct. 7, 1896	Bishop Galloway	J. A. Burrow
74	Bristol, Tenn.	Oct. 6, 1897	Bishop Key	J. A. Burrow
75	Morristown, Tenn.	Oct. 12, 1898	Bishop Hargrove	J. A. Burrow
76	Bluefield, W. Va.	Oct. 11. 1899	Bishop Wilson	J. A. Burrow
77	Chattanooga, Tenn.	Oct. 10, 1900	Bishop Granbery	J. A. Burrow
78	Knoxville, Tenn.	Oct. 9, 1901	Bishop Hendrix	J. A. Burrow
79	Wytheville, Va.	Oct. 8, 1902	Bishop Morrison	J. A. Burrow
80	Morristown, Tenn.	Oct. 8, 1903	Bishop Hoss	J. A. Burrow
81	Abingdon, Va.	Oct. 12, 1904	Bishop Smith	J. A. Burrow
82	Bristol, Tenn.-Va.	Oct. 11, 1905	Bishop Duncan	J. A. Burrow
83	Cleveland, Tenn.	Oct. 10, 1906	Bishop Galloway	J. A. Burrow
84	Bluefield, W. Va.	Oct. 9, 1907	Bishop Morrison	J. A. Burrow
85	Knoxville, Tenn.	Oct. 6, 1908	Bishop Hoss	J. A. Burrow
86	Johnson City, Tenn.	Oct. 6, 1909	Bishop Hoss	J. A. Burrow
87	Chattanooga, Tenn.	Oct. 5, 1910	Bishop Candler	J. A. Burrow
88	Morristown, Tenn.	Oct. 4, 1911	Bishop Kilgo	J. A. Burrow
89	Abingdon, Va.	Oct. 2, 1912	Bishop Kilgo	J. A. Burrow
90	Cleveland, Tenn.	Oct. 1, 1913	Bishop Denny	J. A. Burrow
91	Bristol, Tenn.-Va.	Oct. 14, 1914	Bishop Waterhouse	J. A. Burrow
92	Knoxville, Tenn.	Oct. 6, 1915	Bishop Murrah	J. A. Burrow
93	Bluefield, W. Va.	Oct. 4, 1916	Bishop Atkins	J. A. Burrow
94	Pulaski, Va.	Oct. 10, 1917	Bishop Waterhouse	J. A. Burrow
95	Johnson City, Tenn.	Oct. 30, 1918	Bishop Denny	J. A. Burrow
96	Princeton, W. Va.	Oct. 8, 1919	Bishop Denny	J. A. Burrow
97	Chattanooga, Tenn.	Oct. 6, 1920	Bishop Denny	J. A. Burrow
98	Morristown, Tenn.	Oct. 5, 1921	Bishop Denny	J. A. Burrow
99	Bristol, Va.	Sept. 27, 1922	Bishop Mouzon	J. A. Burrow
100	Bluefield, W. Va.	Oct. 3, 1923	Bishop Mouzon	J. A. Burrow
101	Knoxville, Tenn.	Oct. 1, 1924	Bishop Mouzon	J. A. Burrow
102	Chattanooga, Tenn.	Sept. 30, 1925	Bishop Mouzon	J. A. Burrow
103	Johnson City, Tenn.	Oct. 6, 1926	Bishop DuBose	J. A. Burrow
104	Knoxville, Tenn.	Sept. 28, 1927	Bishop DuBose	J. A. Burrow
105	Princeton, W. Va.	Oct. 3, 1928	Bishop DuBose	J. A. Burrow

OUR SAINTED DEAD

"And I heard a voice from heaven saying unto me, Write, Blessed are the dead which die in the Lord, from henceforth; yea, saith the Spirit, that they may rest from their labors; and their works do follow them."—Rev. xiv:13.

Number	Names	Born	Admitted on Trial	Died	Where Buried	Years Effective	Charges Served
1	Moses Black	1769	1797 S. Carolina	1809		12	12
2	George Atkin	1793		1827	Abingdon, Va.		
3	James G. B. Spear		1822 Tennessee	1833			
4	John Henninger		1811 Western	1838	Cleveland, Tenn.		
5	Thomas Wilkerson				Abingdon, Va.		
6	Mitchell Martin		1837 Western	1839	Charleston, Tenn.		
7	Eli K. Hutsell	1805	1825 Holston	1843	Sulphur Springs, N. C.		
8	Ira Falls		1832 Holston	1844	Roane Co., Tenn.	12	9
9	John Bowman	1733	1812 Tennessee		Rheatown, Tenn.		
10	O. F. Cunningham	1813	1833 Tennessee	1848	Wheeler's Chapel, Tenn.	12	10
11	David Fleming		1824 Holston		Kingston, Tenn.		
12	James Y. Crawford		1823 Tennessee	1850	Rogersville, Tenn.		
13	James Dixon		1811 Western	1850		6	6
14	Ransom M. Moore		1849 Holston				
15	John Barringer		1827 Holston	1851	Abingdon, Va.	14	13
16	Leander W. Wilson	1816	1836 Holston	1851		13	13
17	David Adams	1798	1821 Tennessee	1853	Strawberry Plains, Tenn.		
18	Samuel Patton	1797	1819 Tennessee	1854	Kingsport, Tenn.	35	16
19	Washington Boring	1822	1851 Holston	1854	Sullivan Co., Tenn.	3	3
20	Ulrich Keener	1800	1825 Holston	1856	Jackson Co., N. C.	2	
21	George Eakin		1811 Western	1856	Uriel, Tenn.	31	23
22	Jesse Cunningham	1789	1811 Western	1856	Mt. Harmony, Tenn.	9	6
23	John M. Kelly	1802	1828 S. Carolina	1867	Tazewell, Tenn.	21	23

OUR SAINTED DEAD—Continued

Number	Names	Born	Admitted on Trial	Died	Where Buried	Years Effective	Charges Served
24	John M. Varnell	.....	1849 Holston	1857	Calhoun, Tenn.	7	7
25	A. M. Goodykoontz	1813	1838 Baltimore	1858	Clear Branch, Va.	19	17
26	Thomas Stringfield	1796	1816 Tennessee	1853	Strawberry Plains, Tenn.	37	22
27	Charles Mitchell	1814	1851 Holston	1859	Carrol Co., Va.	7	6
28	Andrew Gass	1792	1843 Holston	1859	Dandridge, Tenn.	13	9
29	Robertson Ganaway	1780	1827 Holston	1860	Smyth Co., Va.	22	14
30	Creed Fulton	.....	1823 Tennessee	1851	Emory, Va.	24	15
31	William K. Foster	1821	1853 Holston	1861	New Hope, W. Va.	8	6
32	Elbert F. Sevier	.....	1823 Tennessee	1862	Chattanooga, Tenn.	25	15
33	Samuel A. Miller	.....	1836 Holston	1863	Lee Co., Va.	12	12
34	W. W. Smith	1814	1851 Holston	1863	.....	12	9
35	Rufus M. Stevens	1808	1834 Holston	1864	Covington, Ky.	30	17
36	James R. Ballew	1836	1860 Holston	1864	North Carolina	4	3
37	George M. Proffit	.....	1858 Holston	1864	.....	4	4
38	H. B. Swisher	.....	1860 Holston	1864	Greeneville, Tenn.	1	4
39	Edwin C. Wexler	1828	1850 Holston	1865	Alabama	14	11
40	John D. Wagg	1835	1858 Holston	1866	Hillsville, Va.	5	5
41	Jesse G. Swisher	1803	1844 Holston	1866	Calhoun, Tenn.	2	10
42	Daniel R. Reagan	1834	1859 Holston	1867	Georgia	5	5
43	Thomas K. Catlett	1798	1825 Holston	1867	Abingdon, Va.	38	24
44	James K. Stringfield	1839	1858 Holston	1870	Asheville, N. C.	11	9
45	Thomas K. Munsey	1816	1840 Holston	1872	Calhoun, Tenn.	17	12
46	Joseph L. McGhee	1844	1869 Holston	1873	Sweetwater, Tenn.	4	3
47	Samuel B. Harwell	.....	1819 Tennessee	1874	Kingston, Tenn.	7	6
48	Samuel Alexander	1836	1860 Missouri	1874	Marion, Va.	8	6
49	Edward F. Lyons	1836	1866 Tennessee	1874	Knoxville, Tenn.	5	4
50	E. Waverly Marsh	1847	1869 Holston	1874	Rhea Co., Tenn.	4	3
51	Jacob Brillhart	1808	1848 Kentucky	1874	Sweetwater, Tenn.	21	10
52	John M. Crismond	.....	1847 Holston	1875	Liberty Hill, Tenn.	37	35
53	George W. Martin	1821	1863 Holston	1875	Bakersville, N. C.	12	6
54	Daniel C. Carter	1803	1827 Holston	1876	Liberty Hill, Tenn.	34	29
55	James W. Dickey	1829	1852 Holston	1876	Cedar Branch, Va.	21	14
56	John Reynolds	1797	1819 S. Carolina	1876	Asheville, N. C.	28	.....
57	Wiley B. Winton	1812	1833 Holston	1878	Springfield, Mo.	15	9
58	William W. Neal	1824	1846 Holston	1878	Rhea Springs, Tenn.	28	21
59	Carroll Long	1833	1845 Holston	1878	Wesleyana, Tenn.	32	17
60	L. W. Thomson	1849	1872 Holston	1878	Floyd, Va.	6	5
61	Francis A. Farley	.....	1860 Holston	1879	Jonesville, Va.	14	11
62	W. M. Crawford	1842	1873 Holston	1880	Boone, N. C.	6	4
63	Samuel S. Grant	1839	1858 Holston	1881	Jacksboro, Tenn.	14	11
64	Elbert L. Barrett	.....	1873 Holston	1881	Shiloh, Tenn.	7	6
65	William Hicks	1811	..... Holston	1882	Bluff City, Tenn.	34	22
66	Joseph Haskew	1797	1827 Holston	1882	Abingdon, Va.	31	17
67	William H. Barnes	1812	1838 N. Carolina	1882	Princeton, W. Va.	.....	22
68	Henry B. Avery	1839	1860 Mississippi	1882	.....	22	14
69	H. G. Blankenbeckler	1850	1877 Holston	1883	Greeneville, Tenn.	5	2
70	William B. Pickens	1845	1877 Holston	1883	Ducktown, Tenn.	6	5
71	John H. Robeson	1818	1870 N. Carolina	1885	Buncombe Co., N. C.	.....	.....
72	Archibald T. Brooks	1817	1871 Holston	1885	Falls Mill, Va.	11	7
73	James K. P. Ball	1844	1869 Holston	1885	Spring Creek, Tenn.	5	4
74	John D. Baldwin	1818	1850 Holston	1885	Sneedville, Tenn.	26	19
75	Timothy Sullins	1812	1832 Holston	1885	Knoxville, Tenn.	13	8
76	William M. Bellamy	1847	1878 Holston	1886	Scott Co., Va.	8	4
77	Larkin W. Crouch	.....	1846 Holston	.....	Calhoun Co., Tenn.	19	14
78	James T. Smith	1819	1847 Holston	1887	Asheville, N. C.	32	24
79	David R. Smith	1835	1868 Holston	1888	Rogersville, Tenn.	15	.....
80	John S. Bourne	1856	1881 Holston	1888	Spring Valley, Va.	6	3
81	William L. Turner	1811	1837 Holston	1889	Jonesville, Va.	19	13
82	Samuel D. Gaines	1811	..... Holston	1889	Bristol, Tenn.	18	14
83	George W. Renfro	1823	1847 Holston	1899	Harriman, Tenn.	13	12
84	Samuel R. Wheeler	1816	1861 Holston	1890	Alderson, W. Va.	27	14
85	David C. Horne	1857	1885 Holston	1890	Rockwood, Tenn.	5	3
86	George Stewart	1821	1851 Holston	1891	Wythe Co., Va.	32	25
87	Andrew J. Frazier	1836	1860 Holston	1892	Knoxville, Tenn.	32	15
88	George W. Miles	1829	1854 Holston	1892	Marion, Va.	35	15
89	James N. S. Huffaker	1827	1846 Holston	1892	Knox Co., Tenn.	20	18
90	Thomas J. Pope	1817	1854 Holston	1892	Vernon, Texas	9	9
91	William W. Witcher	1817	1854 Holston	1892	Cleveland, Tenn.	38	.....
92	John M. McTeer	1824	1847 Holston	1892	Wytheville, Va.	35	17
93	Ephriam E. Wiley	1814	1840 Holston	1893	Emory, Va.	53	2
94	Tobias F. Smythe	1837	1860 Holston	1893	Near Emory, Va.	17	12

OUR SAINTED DEAD—Continued

Number	Names	Born	Admitted on Trial	Died	Where Buried	Years Effective	Charges Served
95	John L. M. French	1838	1861 Holston	1893	Wythe Co., Va.	32	25
96	Rufus W. Kite	1858	1884 Holston	1894	Bristol, Tenn.	8	4
97	George W. K. Greene	1831	1859 Holston	1894	Bland Co., Va.	20	12
98	Emory B. Robertson	1855	1878 Holston	1894	Dalton, Ga.	11	8
99	John R. Bellamy	1866	1891 Holston	1894	Elizabethton, Tenn.	3	3
100	Riley A. Giddins	1818	1848 Holston	1895	Cleveland, Tenn.	14	12
101	Benj. W. S. Bishop	1834	1856 Holston	1895	Emory, Va.	30	17
102	G. M. F. Hampton	1850	1879 W. Virginia	1895	Riceville, Tenn.	11	6
103	Sewell Phillips	1830	1851 Holston	1896	Eagle Furnace, Tenn.	16	4
104	Phillip Sutton	1823	1854 Holston	1896	Princeton, W. Va.	27	19
105	James R. Chambers	1850	1887 Holston	1896	Blountville, Tenn.	9	4
106	Fleming D. Crumley	1829	1860 Holston	1897	Fall Branch, Tenn.	30	17
107	Jefferson D. Akers	1868	1891 Holston	1897	Montgomery Co., Va.		
108	James A. Davis	1825	1867 Holston	1898	Emory, Va.		
109	Henry P. Waugh		1855 Holston	1898	Morristown, Tenn.	34	34
110	John H. Kennedy	1848	1872 Holston	1898	Morristown, Tenn.	27	15
111	John R. Cunningham	1844	1875 Holston	1898	Wheeler's Chapel, Tenn.		
112	W.G.E. Cunnyngham	1820	1843 Holston	1900	Nashville, Tenn.		
113	John Alley	1825	1845 Holston	1900	Dunlap, Tenn.		
114	Joseph F. Wampler	1848	1876 Holston	1900	McDaniel's Chapel, T.	24	15
115	James K. Wolfe	1847	Holston	1900	New Providence, Tenn.		12
116	Wm. H. Henderson	1846	1895 Holston	1901	Decatur, Tenn.	6	4
117	Edward W. Walker	1846	1889 Holston	1901	Graham, Va.	13	6
118	William L. Jones	1853	1882 Holston	1902	Morristown, Tenn.	19	8
119	John H. Keith	1839	1870 Holston	1902	Asheville, N. C.		
120	William H. Dawn		1872 Holston		Knoxville, Tenn.		
121	Rufus M. Hickey	1820	1845 Holston	1902	Morristown, Tenn.	50	29
122	Elbert S. Bettis	1859	1893 Holston	1903	Emory, Va.	7	5
123	Jones F. Hash	1870	1891 Holston	1903	Grayson Co., Va.	12	7
124	Alex. E. Woodward	1832			Tate Spring, Tenn.		
125	John W. Robertson	1850	1875 Holston	1904	Jasper, Tenn.		
126	Enoch W. Moore	1833	1860 Holston	1904	Independence, Va.	40	
127	Francis M. Grace	1832	1853 Holston	1904	Owenton, Ala.		
128	Rush F. Jackson	1849	1884 Holston	1905	Emory, Va.	20	10
129	William P. Doane		1859 Holston	1905	Friend's Station, Tenn.	20	17
130	William Robeson	1822	1844 Holston	1905	Blountville, Tenn.	23	14
131	John R. Stradley	1825	1856 Holston	1905	Hiwassee College, Tenn.	16	6
132	William M. Dyer	1857	1885 Holston	1905	Emory, Va.	20	14
133	Samuel S. Weatherly	1857	1873 Holston	1905	Emory, Va.	32	21
134	William H. Bates	1821	1846 Holston	1905	Knoxville, Tenn.	29	33
135	James S. Kennedy	1826	1852 Virginia	1905	Knoxville, Tenn.	45	17
136	James Mahoney	1828	1859 Holston	1907	Wallace, Va.	44	16
137	Charles H. Fogleman	1885	1902 Holston	1907	Russell Co., Va.	5	5
138	Joseph B. Davis	1833	1874 Holston	1907	Emory, Va.		
139	John C. Runyan	1845	1871 Holston	1908	Pleasant Grove, Tenn.	23	17
140	James M. Jimison	1877	1895 Holston	1909	Emory, Va.	6	3
141	James E. Swecker	1861	1890 Holston	1909	Wythe Co., Va.	18	10
142	John D. Hickson	1835	1875 Holston	1909	Afton, Tenn.		
143	Robert E. Smith	1846	1870 Holston	1910	Chattanooga, Tenn.	39	15
144	John Boring	1827	1851 Holston	1910	Chattanooga, Tenn.	45	28
145	Milton J. Butcher	1873	1896 Holston	1910	Surgoinsville, Tenn.	14	9
146	Jacob R. Payne	1840	1861 Holston	1911	Telford, Tenn.	23	21
147	John Woolsey	1851	1888 Holston	1911	Powell's Station, Tenn.	6	6
148	William H. Kelly	1824	1848 Holston	1911	Tazewell, Va.	19	15
149	John B. Carnes	1838	1888 Holston	1911	Knoxville, Tenn.		
150	William W. Pyott	1846	1866 Holston	1911	Emory, Va.	21	13
151	George B. Draper	1855	1889 Holston		Gate City, Va.		
152	Frank Richardson	1831	1854 Holston	1912	LaFollette, Tenn.	58	
153	John P. Dickey	1844	1871 Holston	1912	Los Angeles, Cal.		
154	James O. Straley	1864	1884 Holston	1912	Emory, Va.	29	13
155	James W. Belt				Speer's Ferry, Va.		
156	Henry C. Neal	1829	1862 Holston	1913	Abingdon, Va.		18
157	Joseph A. Darr	1847	1887 Holston	1913	Jasper, Tenn.	9	6
158	James R. Hunter	1864	1889 Holston	1913	St. Elmo, Tenn.	21	6
159	Robert A. Hutsell	1847	1872 Holston	1913	LaFollette, Tenn.		11
160	William C. Faris	1856	1880 Holston		Chattanooga, Tenn.		
161	Charles K. Miller	1832	1860 Holston	1913	Rural Retreat, Va.	24	8
162	John H. Brunner	1825	1847 Holston	1914	Hiwassee College, Tenn.		
163	Erastus H. Bogle	1842	1869 Holston	1914	Bristol, Va.	37	24
164	George S. Wood	1872	1892 Holston	1915	Hilton, Va.	15	10
165	James E. Bruce	1840	1844 Holston	1915	Bland County, Va.	13	9

OUR SAINTED DEAD—Continued

Number	Names	Born	Admitted on Trial	Died	Where Buried	Years Effective	Charges Served
166	Milton L. Clendenen	1833	1867 Holston	1915	Bristol, Tenn.		
167	Mitchell P. Swaim	1832	1853 Holston	1915	Liberty Hill, Tenn.	19	16
168	Will L. Sorrell	1868	1892 Holston	1915	Clinton, Tenn.	23	14
169	John A. Duvall	1860	1886 Holston	1915	Emory, Va.	23	14
170	Robey K. Sutherland	1870	1894 Holston	1916	Emory, Va.	22	11
171	John R. Walker	1850	1876 Holston	1917	Wytheville, Va.	40	21
172	Ayres Kincaid	1849	1872 Holston	1917	Cleveland, Tenn.		
173	Joseph A. Bilderback	1846	1872 Holston	1917	Sweetwater, Tenn.		21
174	John M. Wolfe	1844	1872 Holston	1917	Dryden, Va.	30	12
175	David Sullins	1827	1850 Holston	1918	Cleveland, Tenn.	43	
176	John Wesley Smith			1918	Pulaski Co., Va.		
177	John L. Prater	1853	1879 Holston	1918	Bristol, Va.	38	19
178	John M. Maiden	1854	1890 Holston	1918	Emory, Va.	18	8
179	Charles T. Carroll	1842	1865 Holston	1918	Morristown, Tenn.	33	15
180	Elbert W. Fisher	1885	1911 Holston	1918	Wythe Co., Va.	8	4
181	Benj. F. Nuckolls	1838	1861 Holston	1919	Galax, Va.	24	
182	Elijah Embree Hoss	1849	1869 Holston	1919	Jonesboro, Tenn.	49	
183	Samuel H. Hall	1857	1888 Holston	1920	Greeneville, Tenn.		
184	Frank M. Reynolds	1875	1910 Holston	1920	Andersonville, Tenn.	8	
185	Landon C. Delashmit		1850 Holston	1921	Portland, Oregon		
186	Jacob Smith	1835	1861 Holston	1921	Wytheville, Va.		
187	William C. Crockett	1852	1895 Holston	1921	Crockett's Cove, Va.		
188	David McCracken	1855	1875 Holston	1922	Clinton, Tenn.	21	21
189	John N. Hobbs	1855	1875 Holston	1922	Liberty Hill, Tenn.		
190	William W. Hicks	1849	1876 Holston	1922	Bluefield, W. Va.	42	
191	R. G. Waterhouse	1855	1878 Holston	1922	Emory, Va.		
192	J. William Rader	1869	1893 Holston	1923	Emory, Va.	28	9
193	John C. Bays	1852	1876 Holston	1923	Abingdon, Va.		
194	Richard N. Price	1830	1850 Holston	1923	Morristown, Tenn.		
195	Edward W. Mort	1855	1890 Holston	1923	Emory, Va.	33	12
196	Jacob L. Griffitts	1869	1903 Holston	1923	Emory, Va.		
197	Lyle M. Neel	1902		1923	Bloomingdale, Tenn.	8	
198	Samuel K. Byrd	1854	1884 Holston	1923	Kingsport Tenn.	39	
199	Absalom D. Stewart	1833	1858 Holston	1923	Dunlap, Tenn.	41	
200	George D. French	1845	1869 Holston	1923	Morristown, Tenn.	54	
201	H. M. Houston	1887	1920 Holston	1923	Lusk Chapel, Ala.	3	
202	George W. Jackson	1853	1878 Holston	1924	Lenoir City, Tenn.		11
203	John H. Parrott	1844	1871 Holston	1924	Morristown, Tenn.		15
204	John S. W. Neel	1839	1866 Holston	1924	Johnson City, Tenn.	48	19
205	William C. Carden	1846	1870 Holston	1924	Chattanooga, Tenn.	35	16
206	Eugene Blake	1856	1878 Holston	1924	Emory, Va.	48	26
207	George L. Lambert	1877	1905 Holston	1924	Emory, Va.	19	7
208	Fred Gordon	1889	1918 Holston	1924	New Hope, Tenn.	6	3
209	David M. Graybeal	1866	1921 Holston	1924	Emory, Va.	3	1
210	J. Harvey Umberger	1864	1907 Holston	1925	Mt. Pleasant, Va.	18	
211	George W. Summers	1853	1877 Holston	1925	Glade Spring, Va.		19
212	Charles M. James	1845	1875 Holston	1925	Eleazer, Tenn.		
213	Frank Alexander	1838	1885 Holston	1925	Marion, Va.		
214	Harry B. Duncan	1899	1923 Holston	1925	Nashville, Tenn.	3	2
215	Levi K. Haynes	1841	1861 Holston	1925	Emory, Va.	31	
216	William H. Price	1837	1872 Holston	1926	Emory, Va.	31	
217	Rufus M. Standefer		1875 Holston	1926	Clinton, Tenn.	45	14
218	Elijah F. Kahle	1853	1885 Holston	1926	Emory, Va.	41	24
219	Jas. A. L. Perkins	1864	1887 Holston	1926	Swan Pond, Tenn.	33	18
220	Arthur S. Thorn	1868	1890 W. Virginia	1926	Princeton, W. Va.	26	
221	John M. Romans	1838	1889 Holston	1927	Marion, Va.	31	
222	Stephen S. Catron	1850	1883 Holston	1927	Chattanooga, Tenn.	44	11
223	Daniel H. Carr	1838	1867 Holston	1927	Bluefield, W. Va.	38	18
224	John W. Carnes	1842	1876 Holston	1927	Fountain City, Tenn.	34	16
225	William D. Mitchell	1844	1868 Holston	1927	Radford, Va.		
226	Gasper A. Carner	1858	1894 Holston	1928	Princeton, W. Va.	18	12
227	Luther S. Reynolds	1885	1911 Holston	1928	Newport, Tenn.	11	7
228	John B. Ward	1857	1895 Holston	1928	Abingdon, Va.	29	9
229	William C. Hicks	1864	1894 Holston	1928	Rural Retreat, Va.	11	9
230	S. T. M. McPherson	1847	1872 Holston	1928	Bristol, Va.	51	28

LOCAL PREACHERS IN HOLSTON

(NOTE—"E" means Elder; "D" means Deacon)

ABINGDON DISTRICT

1. Allen, J. L., Ceres, Va.
2. Barnhart, F. M., Emory, Va.
3. Baugness, C. T., Emory, Va.
4. Browning, J. T., Emory, Va.
5. Cassell, R. N., Nebo, Va.
6. Cox, C. W.,* Broadford, Va.
7. Cross, T. J., Blountville, Tenn.
8. Debusk, B. F., Clinchburg, Va.
9. Dunn, S. M., Clinchport, Va.
10. Fickle, S. B. (D), Blountville, Tenn.
11. George, T. O., Broadford, Va.
12. Isley, J. D. (D), Indian Springs, Tenn.
13. Lowry, A. T., McCready's Va.
14. Marsh, Wm., Nebo, Va.
15. Moss, H. W., Emory, Va.
16. Pullen, J. W., Benham, Va.
17. Rector, J. F., Abingdon, Va.
18. Spitzer, J. D., Bristol, Tenn.
19. Tiller, H. B., Emory, Va.
20. Walker, M. F., Elizabethton, Tenn.
21. White, H. B., Bristol, Tenn.

Died during year: W. W. Burke (D); T. G. Neal (D); E. C. Rodefer (E).

BIG STONE GAP DISTRICT

1. Blair, Roy, Pennington Gap, Va.
2. Brooks, C. C. (D), Hagan, Va.
3. Buchanan, A., Tazewell, Va.
4. Ely, J. W., Hagan, Va.
5. Graham, R. L., Jonesville, Va.
6. Greer, C. C., Gate City, Va.
7. Hart, J. E.,* Hilton, Va.
8. Hillman, H. K. (E), Herald, Va.
9. Hillman, J. W., Herald, Va.
10. Hillman, Worley (D), Dungannon, Va.
11. Jennings, C. L., Jonesville, Va.
12. Jennings, M. B., Jonesville, Va.
13. Jennings, S. M. (D), Jonesville, Va.
14. Kelley, H. J., Castlewood, Va.
15. Laforce, A. E., Jonesville, Va.
16. Larmer, P. H., Pennington Gap, Va.
17. McConnell, S. W. (D), Nickelsville, Va.
18. Nelson, J. A., Dooley, Va.
19. Norwood, W. L., Nickelsville, Va.
20. Rowlett, C. E. (D), Ewing, Va.
21. Simmerman, J. P., Kingsport, Tenn.
22. Wing, A. B., Dungannon, Va.

BLUEFIELD DISTRICT

1. Abshire, H. B., Bluefield, W. Va.
2. Atkins, D. A. (D), Keystone, W. Va.
3. Bailey, C. C. (D), Davy, W. Va.
4. Bailey, D. G., Ashland, W. Va.
5. Bailey, J. Will, Kimball, W. Va.
6. Barnett, Orban, Premier, W. Va.
7. Bingham, H. A., Filbert, W. Va.
8. Blankenship, Wm., Newhall, W. Va.
9. Bratton, P. D., Bluefield, W. Va.
10. Collins, G. W., Bluefield, W. Va.
11. Douglass, E. L., Welch, W. Va.
12. Fogleman, J. E. (E), Isiban, W. Va.
13. Penland, J. L., Pageton, W. Va.
14. McKinney, J. A., Algoma, W. Va.
15. Sage, Jasper (E), Bluefield, W. Va.
16. Stowers, A. C., Bluefield, W. Va.
17. Trent, J. B., Wilcoe, W. Va.
18. Vernon, W. L.,* Newhall, W. Va.
19. Bailey, Everret B., McDowell, W. Va.
20. Coffey, Rufus D., Welch, W. Va.

CHATTANOOGA DISTRICT

1. Alley, Raymond,* Chattanooga, Tenn.
2. Allison, H. K. (E), Chattanooga, Tenn.
3. Bethea, R. H., Chattanooga, Tenn.
4. Bryant, A. C., Chattanooga, Tenn.
5. Catlin, E. B. (D), Chattanooga, Tenn.
6. Claiborne, W. A., Chattanooga, Tenn.
7. Cobb, N. A., Chattanooga, Tenn.
8. Eddings, W. J. (E), Signal Mtn, Tenn.
9. Elkins, Ollie V.,* Rossville, Ga.
10. Fisher, I. F. (D), Apison, Tenn.
11. Forester, C. S., Emory Univ., Atlanta, Ga.
12. Haddaway, J. D. (D), South Pittsburg, T.
13. Hall, C. B., Chattanooga, Tenn.
14. Hampton, J. A., Chattanooga, Tenn.
15. Johnson, F. Woodall, Chattanooga, Tenn.
16. Johnson, Ralph E., Chattanooga, Tenn.
17. Leak, Sanford Eugene,* Rossville, Ga.
18. McFarland, J. R. (E), Rossville, Ga.
19. Morton, W. J., St. Elmo, Tenn.
20. Shirley, F. M. (D), Whitwell, Tenn.
21. Stone, J. W., Chattanooga, Tenn.
22. Tomlinson, A. M. (D), N. Chatta, Tenn.
23. True, H. A. (E), St. Elmo, Tenn.
24. Williams, Harry A., Chattanooga, Tenn.
25. Williams, T. L., Chattanooga, Tenn.
26. Woolwine, E. G., Chattanooga, Tenn.

CLEVELAND DISTRICT

1. Abshire, H. B., Madisonville, Tenn.
2. Aldridge, C. C., Englewood, Tenn.
3. Bingham, Hubert, Madisonville, Tenn.
4. Christian, J. W. (E), Church Hill, Tenn.
5. Clemmer, Joseph Erskine,* Vonore, Tenn.
6. Colloms, L. H., Madisonville, Tenn.
7. Couch, L. V., Durham, N. C.
8. Dixon, H. S., Madisonville, Tenn.
9. Fisher, I. F. (E), Appison, Tenn.
10. Forkner, J. F., Sweetwater, Tenn.
11. Gillenwater, Emory, Va.
12. Greenwood, L. H., Emory, Va.
13. Hibberts, J. T., Charleston, Tenn.
14. Hicks, T. M. (D), Benton, Tenn.
15. Jackson, A. N. (E), Louisville, Tenn.
16. Massengale, John, Etowah, Tenn.
17. Massengale, Emory, Etowah, Tenn.
18. Massengale, James, Etowah, Tenn.
19. McCampbell, J. E. (E), Townsend, Tenn.
20. Murray, James Theodore,* Cleveland, Tenn.
21. Shelley, G. M., Harriman, Tenn.
22. Shortt, J. P., Honaker, Va.
23. Wyatt, M. D., Madisonville, Tenn.

*Licensed this year.

KNOXVILLE DISTRICT

1. Allison, Ragan, Fountain City, Tenn.
2. Bell, J. M., Fountain City, Tenn., R. 4.
3. Beets, W. M. (D), Knoxville, Tenn.
4. Breeden, O. S., Knoxville, Tenn.
5. Brooks, R. N., Petros, Tenn.
6. Browning, Charles H., Kodak, Tenn.
7. Carr, Charles L., Maynardville, Tenn.
8. Cannon, W. J. (E), Peakland, Tenn.
9. Eisle, F. H., Knoxville, Tenn.
10. Groover, D. H. (D), Knoxville, Tenn.
11. Householder, O. E., Knoxville, Tenn.
12. Irwin, John G. (D), Andersonville, Tenn.
13. Irvin, W. H., Knoxville, Tenn.
14. Lacy, Rossie, Knoxville, Tenn.
15. Langley, J. H., Knoxville, Tenn.
16. Leming, W. H., Strawberry Plains, Tenn.
17. Long, W. H., Knoxville, Tenn.
18. Luttrell, C. T., Knoxville, Tenn., R. 4.
19. Bull, A. M.,* Knoxville, Tenn.
20. Monroe, R. A., Knoxville, Tenn.
21. Norman, H. A. (D), Knoxville, Tenn.
22. Owen, C. W., Knoxville, Tenn.
23. Parsons, R. B., Bearden, Tenn.
24. Reynolds, J. H., Knoxville, Tenn.
25. Roby, W. T. (E), Knoxville, Tenn.
26. Reese, Roy I., Knoxville, Tenn.
27. Sharp, Vertrue, Loyston, Tenn.
28. Summers, M. O., Knoxville, Tenn.
29. Summitt, J. H. (E), Jacksboro, Tenn.
30. Warner, D. A., Mascot, Tenn.
31. Wilson, W. T., Knoxville, Tenn.
32. Rosson, J. C., Knoxville, Tenn.
33. Jory, C. H., Knoxville, Tenn.
34. Crabtree, E. E., Knoxville, Tenn.
35. Simmerman, J. P., Knoxville, Tenn.
36. Smith, J. H., Knoxville, Tenn.
37. Joseph P. McCluskey,* Knoxville, Tenn.

Died during the year: Thomas Angus, Fountain City, Tenn.

MORRISTOWN DISTRICT

1. S. J. Bell, Parrottsville, Tenn.
2. N. W. Bellamy, Surgoinsville, Tenn.
3. E. Z. Blankenbeckler (D), New Taz'w'l, T.
4. C. R. Cline (E), Embreeville, Tenn.
5. J. B. Cross (D), Fall Branch, Tenn.
6. T. M. Hartman, Morristown, Tenn.
7. LaFayette Isley, Johnson City, Tenn.
8. E. R. Kite, Bull's Gap, Tenn.
9. D. T. Kirk (D), Newport, Tenn.
10. N. W. S. Lamb, Greeneville, Tenn.
11. Henry W. Manley, New Market, Tenn.
12. G. W. McAmis, Afton, Tenn.
13. J. O. Patton, Newport, Tenn.
14. G. L. Smith (D), Johnson City, Tenn.
15. Barney Thompson (E), Athens, Tenn.
16. C. R. Vincent, Newport, Tenn.
17. C. W. Williams (D), Morristown, Tenn.

RADFORD DISTRICT

1. Bailey, R. C., Willis, Va.
2. Brown, C. A., Narrows, Va.
3. Chafin, J. H., Riner, Va.
4. Davis, M. W., Rock, Va.
5. Guttridge, C. D., Pipestem, Va.
6. Kinzer, T. H. (E), Christiansburg, Va.
7. Morris, Forest, Princeton, W. Va.
8. Mustard, W. E., Mechanicsburg, Va.
9. Radford, F. M., Crandon, Va.
10. Shepherd, J. M., Newbern, Va.
11. Shrewsbury, W. C. (E), Princeton, W. Va.
12. Williams, E. C., Newbern, Va.
13. Woodburn, R. R. Princeton, W. Va.

TAZEWELL DISTRICT

1. Ball, E. L., Coeburn, Va.
2. Boyd, F. M., Davenport, Va.
3. Bowling, J. H. (D), North Tazewell, Va.
4. Caylor, O. C., Pocahontas, Va.
5. Coleman, N. F., Drill, Va.
6. Countis, A. A., Honaker, Va.
7. Carner, T. K., Cedar Bluff, Va.
8. Graham, J. E. (E), Rocky Gap, Va.
9. Groseclose, P. H.,* Pocahontas, Va.
10. Hurt, Edgar, Chilhowie, Va.
11. Hanshew, H. L., Richlands, Va.
12. Johnson, C. W. (D), Rockdell, Va.
13. Looney, Burdine, Lee Master, Va.
14. Looney, Carl, Emory, Va.
15. Mahood, C. E., West Graham, Va.
16. Repass, T. A., Tazewell, Va.
17. Russell, John, Cedar Bluff, Va.
18. Wagner, C. A., West Graham, Va.
19. Wise, B. C., Jewell Ridge, Va.
20. Wampler, R. J.,* Venia, Va.
21. Stranger, Thomas Blanton,* Cooper, W. Va.
22. Shook, T. N., Carrie, Va.
23. Street, C. W., Deskins, Va.
24. Yost, W. W., North Tazewell, Va.

WYTHEVILLE DISTRICT

1. Baker, W. N. (E), Wytheville, Va.
2. Callahan, G. A., Wytheville, Va.
3. Chisenall, S. W. (D), Teas, Va.
4. Crowgey, H. J., Wytheville, Va.
5. Crowgey, Robert, Wytheville, Va.
6. Dickinson, R. L., Galax, Va.
7. Dutton, W. C., Cedar Springs, Va.
8. Fisher, J. A., Wytheville, Va.
9. Fowler, P. W., Short Creek, Va.
10. Gentry, A. H. (E), Galax, Va.
11. Leonard, W. A. (D), Groseclose, Va.
12. Melton, C. R. (D), Galax, Va.
13. Pinion, J. R. (E), Spring Valley, Va.
14. Pool, B. A., Independence, Va.
15. Pugh, J. R., Elk Creek, Va.
16. Rhudy, Lyda W., Spring Valley, Va.
17. Rudy, W. M., Foster Falls, Va.
18. Shuler, W. M. (D), Marion, Va.
19. Slagle, G. W., Marion, Va.
20. Smith, C. A., Fancy Gap, Va.
21. Smith, Edgar, Fries, Va.
22. Taylor, French, Elk Creek, Va.
23. Vaughn, T. C. (E), Spring Valley, Va.
24. Wampler, Wythe, Galax, Va.
25. Wiley, R. L., Independence, Va.
26. Williams, W. E., Fries, Va.

*Licensed this year.

DELEGATES TO ANNUAL CONFERENCE, 1928

ABINGDON DISTRICT

1. J. N. Hillman, Emory, Va.
2. Mrs. J. R. Brown, Saltville, Va.
3. S. W. Keys, Glade Spring, Va.
4. C. S. Carter, Bristol, Va.
5. H. C. Graybeal, Emory, Va.
6. J. R. George, Saltville, Va.
7. Mrs. H. B. Brown, Bristol, Tenn.
8. James Pettijohn, Bristol, Va.
9. J. N. Huntsman, Bristol, Va.
10. J. A. Stone, Bristol, Va.
11. J. E. Dail, Blountville, Tenn.
12. R. W. Rush, Bluff City, Tenn.
13. Mrs. W. P. Dungan, Elizabethton, Tenn.
14. Mrs. S. B. Vaught, Bristol, Va.

Mrs. M. E. Stafford, Abingdon, Va.
Mrs. E. J. Clifton, Abingdon, Va.
J. H. Mumpower, Bristol, Va.
B. F. DeBusk, Clinchburg, Va.
J. C. Hickman, Abingdon, Va.

BIG STONE GAP DISTRICT

1. R. F. Carr, Cumberland Gap, Tenn.
2. J. A. Davis, Glamorgan, Va.
3. W. S. Davidson, Jonesville, Va.
4. C. Q. Counts, Coeburn, Va.
5. Mrs. H. A. W. Skeen, Big Stone Gap, Va.
6. B. P. Graham, Pennington Gap, Va.
7. S. W. Jennings, Jonesville, Va.
8. Rhea Taylor, Gate City, Va.
9. Mrs. H. T. Ritchie, Ewing, Va.
10. S. R. Morrell, Indian Springs, Tenn.

C. M. Quillen, Gate City, Va.
J. C. Wygal, Dryden, Va.
H. G. Gilmer, Norton, Va.
W. R. Young, Appalachia, Va.

BLUEFIELD DISTRICT

1. Eli Clemens, Gary, W. Va.
2. E. Henson, Bluefield, W. Va.
3. W. R. Carter, Bluefield, W. Va.
4. J. Will Bailey, Kimball, W. Va.
5. L. E. Woods, Welch, W. Va.
6. B. Hampton Gray, Welch, W. Va.
7. H. H. MaHaffey, Premier, W. Va.
8. Claude Boughner, Gary, W. Va.
9. Mrs. H. S. Hutsel, Kimball, W. Va.
10. Mrs. H. B. Reynolds, Keystone, W. Va.

Miss Sarah Kee, Iaeger, W. Va.
Mrs. W. K. Cregger, Coalwood, W. Va.
H. L. Laughter, Wilcoe, W. Va.
R. E. Lazenby, Bluefield, W. Va.
F. W. Udy, Bluefield, W. Va.

CHATTANOOGA DISTRICT

1. W. E. Brock, Chattanooga, Tenn.
2. L. E. Darr, Jasper, Tenn.
3. C. W. Henley, Chattanooga, Tenn.
4. W. B. Allen, Dayton, Tenn.
5. Miss Pearl Cox, North Chattanooga, Tenn.
6. J. P. Browder, Chattanooga, Tenn.
7. R. N. Chenault, South Pittsburg, Tenn.
8. N. J. Mahry, St. Elmo, Tenn.
9. A. D. Bass, Chattanooga, Tenn.
10. E. A. Hollingsworth, Chattanooga, Tenn.
11. J. W. Bender, East Chattanooga, Tenn.
12. Mrs. R. R. McKeahn, Rossville, Ga.
13. L. M. Thomas, Chattanooga, Tenn.
14. C. C. Hughes, Chattanooga, Tenn.

R. L. Davis, Chattanooga, Tenn.
Mrs. H. M. Dicks, Chattanooga, Tenn.
W. M. Blair, Spring City, Tenn.
Mrs. G. L. Bailey, Chattanooga, Tenn.

CLEVELAND DISTRICT

1. F. A. Carter, Sweetwater, Tenn.
2. G. L. Hardwick, Cleveland, Tenn.
3. H. M. Thomas, Loudon, Tenn.
4. J. W. Lillard, Decatur, Tenn.
5. Miss Dora E. Young, Sweetwater, Tenn.
6. R. T. Allen, Cleveland, Tenn.
7. J. R. Browder, Lenoir City, Tenn.
8. J. A. East, Rockwood, Tenn.
9. Mrs. G. K. Patty, Etowah, Tenn.

E. V. Vandiver, Etowah, Tenn.
W. T. Roberts, Athens, Tenn.
H. W. Norton, Maryville, Tenn.
Floyd Evans, Harriman, Tenn.

KNOXVILLE DISTRICT

1. F. S. Chance, Knoxville, Tenn.
2. R. E. Lucas, Fountain City, Tenn.
3. Matt G. Thomas, Knoxville, Tenn.
4. J. W. Saylor, Knoxville, Tenn.
5. J. D. Lea, Knoxville, Tenn.
6. Mrs. Thos. Pruden, Fountain City, Tenn.
7. Dr. Joseph E. Avent, Knoxville, Tenn.
8. Rufus Kelly, Knoxville, Tenn., R. 16.
9. R. H. Sharp, LaFollette, Tenn.
10. E. L. Ragsdale, Knoxville, Tenn.
11. K. Rawlings, Sevierville, Tenn.
12. W. H. Leming, Strawberry Plains, Tenn.

Mrs. W. R. Mundy, Asbury, Knoxville.
Carl Kincaid, Clinton, Tenn.
Mrs. J. H. Watkins, Knoxville, Tenn.
Joseph Vasey, Knoxville, Tenn.
Mrs. B. I. Dahlberg, Knoxville, Tenn.
T. L. Lay, Knoxville, Tenn.

MORRISTOWN DISTRICT

1. H. F. Trobaugh, Morristown, Tenn.
2. Frank H. Taylor, Newport, Tenn.
3. W. R. Earnest, Chuckey, Tenn.
4. H. E. Foxworth, Jefferson City, Tenn.
5. W. S. DeBusk, Mohawk, Tenn.
6. Dr. J. F. Woodward, Newport, Tenn.
7. E. R. Walker, Newport, Tenn.
8. A. D. Roper, Johnson City, Tenn.
9. Lynn Sheeley, Morristown, Tenn.
10. Paul Carr, Johnson City, Tenn.
11. J. W. Arnold, Morristown, Tenn.
12. P. W. Pedigo, Erwin, Tenn.
13. Mrs. Hubert Bell, Morristown, Tenn.

W. L. Davis, Parrottsville, Tenn.
W. E. Smith, Church Hill, Tenn.
J. O. Beck, Erwin, Tenn.
J. J. Miller, Erwin, Tenn.
D. B. Britt, Jonesboro, Tenn.

RADFORD DISTRICT

1. H. P. Mackay, Pulaski, Va.
2. R. T. Hall, Childress, Va.
3. O. P. Jordan, Pulaski, Va.
4. C. W. Dunn, Bland, Va.
5. Mrs. George Lucado, Ada, W. Va.
6. C. O. Glendy, Dublin, Va.
7. O. E. Jordan, Dublin, Va.
8. Walter Crockett, Dublin, Va.
9. Mrs. J. H. Lotspeich, Bluefield, W. Va.
10. W. C. Wright, Rock, W. Va.
11. W. K. Barnett, East Radford, Va.
12. Mrs. O. H. Logan, Springton, W. Va.
13. Miss Elizabeth Brown, East Radford, Va.

G. E. Farmer, Princeton, W. Va.
R. N. Vermillion, Princeton, W. Va.
Miss Kathryn Coburn, Narrows, Va.

TAZEWELL DISTRICT

1. B. T. Wilson, Lebanon, Va.
2. B. F. Kenedy, Clintwood, Va.
3. Mrs. L. A. Tynes, Tazewell, Va.
4. Mrs. C. H. Witten, Bluefield, Va.
5. D. Gillis, Pocahontas, Va.
6. Rev. J. E. Graham, Rocky Gap, Va.
7. Mrs. J. M. Carter, Tazewell, Va.
8. G. I. Brown, Belfast Mills, Va.
9. G. P. Crockett, Bluefield, Va.

F. F. Hurt, Richlands, Va.
N. C. Smith, Pocahontas, Va.
Mrs. J. G. Helvey, Pocahontas, Va.
H. C. Stuart, Elk Garden, Va.

WYTHEVILLE DISTRICT

1. G. W. Cornett, Comer's Rock, Va.
2. M. H. Jackson, Foster Falls, Va.
3. H. W. Umberger, Wytheville, Va.
4. G. T. Foltz, Wytheville, Va.
5. E. M. Copenhaver, Marion, Va.
6. J. G. Cole, Major, Va.
7. J. B. Vaughn, Spring Valley, Va.
8. Mrs. H. T. Smith, Independence, Va.
9. Mrs. R. L. Osborne, Max Meadows, Va.
10. B. O. Wagner, Wytheville, Va.
11. T. M. Calhoun, Elk Creek, Va.
12. E. F. Cox, Galax, Va.
13. C. C. Cornett, Marion, Va.

E. J. Baker, Fries, Va.
Miss Olive Repass, Rural Retreat, Va.
Mrs. C. K. Wingo, Wytheville, Va.
J. V. Snavely, Chilhowie, Va.
J. W. Lautz, Cedar Springs, Va.

DISTRICT CONFERENCES OF 1929

ABINGDON DISTRICT—Corvosso, Abingdon Circuit, Va.
BIG STONE GAP DISTRICT—Pennington Gap, Va.
BLUEFIELD DISTRICT—Davy, W. Va.
CHATTANOOGA DISTRICT—Pikeville, Tenn.
CLEVELAND DISTRICT—Oakland, Tenn.
KNOXVILLE DISTRICT—Big Valley, Andersonville Circuit.
MORRISTOWN DISTRICT—Rogersville, Tenn.
RADFORD DISTRICT—Dublin, Va.
TAZEWELL DISTRICT—Tazewell, Va.
WYTHEVILLE DISTRICT—Mt. Pleasant, Wytheville Circuit, Va.

DISTRICT LAY LEADERS

ABINGDON DISTRICT

H. C. Graybeal, Emory, Va.
R. W. Rush, Bluff City, Tenn.
B. F. DeBusk, Clinchburg, Va.

BIG STONE GAP DISTRICT

J. A. Davis, Glamorgan, Va.
R. F. Carr, Cumberland Gap, Tenn.
Rhea Taylor, Gate City, Va.

BLUEFIELD DISTRICT

E. Henson, Bluefield, W. Va.
L. E. Woods, Welch, W. Va.
Dr. R. C. Woolwine, Davy, W. Va.

CHATTANOOGA DISTRICT

Prof. R. N. Chenault, Richard City, Tenn.
Prof. W. T. Robinson, Chattanooga, Tenn.
W. B. Allen, Dayton, Tenn.

CLEVELAND DISTRICT

H. L. Callahan, Madisonville, Tenn.
Prof. R. T. Allen, Cleveland, Tenn.
H. M. Thomas, Loudon, Tenn.

KNOXVILLE DISTRICT

F. S. Chance, Knoxville, Tenn.
J. D. Lea, Knoxville, Tenn.
R. H. Sharp, LaFollette, Tenn.

MORRISTOWN DISTRICT

Lynn Sheeley, Morristown, Tenn.
J. M. Ferguson, Erwin, Tenn.
E. R. Walker, Newport, Tenn.

RADFORD DISTRICT

Prof. W. K. Barnett, East Radford, Va.
H. S. Walker, Radford, Va.
L. C. Rogers, Princeton, W. Va.

TAZEWELL DISTRICT

George P. Crockett, Bluefield, Va.
J. R. Young, Pocahontas, Va.
L. G. Pugh, Saint Paul, Va.

WYTHEVILLE DISTRICT

G. A. Lambert, Rural Retreat, Va.
J. E. McSpadden, Chilhowie, Va.
M. M. Ward, Galax, Va.

HOLSTON CONFERENCE MISSIONARY SOCIETY

Mrs. Crew Webb, President.....123 E. Wells Ave., Knoxville, Tenn.
Mrs. P. L. Cobb, Vice-President.....Big Stone Gap, Va.
Mrs. L. A. Tynes, Corresponding Secretary.....Tazewell, Va.
Mrs. Bernard Mason, Treasurer.....Pearisburg, Va.
Mrs. J. E. Wolfe, Recording Secretary.....Morristown, Tenn.
Mrs. N. M. Watson, Superintendent Young People.....Chattanooga, Tenn.
Mrs. George Jacoway, Superintendent Children.....707 Greenwood Ave., Chattanooga, Tenn.
Mrs. S. M. Bernard, Superintendent of Mission and Bible Study.....Bluefield, W. Va.
Mrs. Ernest Henson, Superintendent Social Service.....Bluefield, W. Va.
Mrs. B. L. Smith, Jr., Superintendent Publicity.....1705 McCalla Ave., Knoxville, Tenn.
Mrs. Fred Jones, Superintendent of Supplies.....East Radford, Va.
Mrs. J. A. Hardin, Leader Gibson Auxiliary.....Sweetwater, Tenn.
Mrs. J. Miles Carter, Leader Jubilee Prayer League.....Tazewell, Va.
Mrs. W. B. Speer, Fifth Sunday Secretary (Orphanage).....1515 Bailey Ave., Chattanooga, Tenn.
Miss Dora Young, Treasurer.....Sweetwater, Tenn.

DISTRICT SECRETARIES

Abingdon.....Mrs. M. E. Stafford.....Abingdon, Va.
Big Stone Gap.....Mrs. H. A. W. Skeen.....Big Stone Gap, Va.
Bluefield.....Mrs. H. B. Reynolds.....Keystone, W. Va.
Chattanooga.....Mrs. H. M. Dicks, 2007 E. 13th St.....Chattanooga, Tenn.
Cleveland.....Mrs. A. J. Taylor.....R. 2, Maryville, Tenn.
Knoxville.....Mrs. B. I. Dahlberg.....1714 W. Clinch Ave., Knoxville, Tenn.
Morristown.....Mrs. James J. Range.....118 W. Pine St., Johnson City, Tenn.
Radford.....Mrs. H. S. Walker.....112 Fairfax Ave., East Radford, Va
Tazewell.....Mrs. C. H. Whitten.....Bluefield, Va.
Wytheville.....Miss Olive Anna Repass.....Rural Retreat, Va.

BOARD OF DIRECTORS, HOLSTON ORPHANAGE

Rev. J. A. Burrow, President.....Chattanooga, Tenn.
Mrs. L. A. Tynes.....Tazewell, Va.
Mrs. J. M. Carter.....Tazewell, Va.
Mrs. Thomas Pruden.....Knoxville, Tenn.
Mrs. W. M. Morrell.....Princeton, W. Va.
Mrs. E. H. Cassidy.....Rossville, Ga.
Mrs. A. J. Patterson.....Greeneville, Tenn.
Mrs. H. B. Brown.....Bristol, Va.-Tenn.
Mr. F. A. Weiss.....Knoxville, Tenn.
Dr. U. G. Jones.....Johnson City, Tenn.
Mr. F. A. Carter.....Sweetwater, Tenn.
Mr. F. W. Udy.....Bluefield, W. Va.
Mrs. Fred Jones.....East Radford, Va.
Miss Dora E. Young, Treasurer.....Sweetwater, Tenn.
Mrs. W. B. Speer, Secretary.....Chattanooga, Tenn.

HOLSTON EPWORTH LEAGUE CONFERENCE

Herbert Lockerby, President.....Chattanooga, Tenn.
Miss Beulah Cox.....Galax, Va.
Miss Winnie Finch, Secretary.....St. Elmo, Tenn.
Miss May I. Houston, Treasurer.....Saltville, Va.
Rev. W. M. Bunts, Life Service Superintendent.....Galax, Va.
Miss Maud Bowser, Conference Hi-League Superintendent.....Chattanooga, Tenn.
Miss Hattie Perkins, Conference Junior Superintendent.....Knoxville, Tenn.
Rev. G. K. Patty, Conference Superintendent of Recreation.....Etowah, Tenn.
Miss Alice Heap, Reporter.....Knoxville, Tenn.

DISTRICT SECRETARIES

Abingdon.....Miss Linda George.....Broadford, Va.
Big Stone Gap.....Miss Anna Kate Morley.....Ewing, Va.
Bluefield.....Mrs. J. F. Baldwin.....Mohican, W. Va.
Cleveland.....Mr. Stephen Dickey.....Sweetwater, Tenn
Chattanooga.....Miss Mae Wallace.....Chattanooga, Tenn.
Knoxville.....Mrs. J. B. Richardson.....Clinton, Tenn.
Morristown.....Miss Elizabeth Alford.....Erwin, Tenn.
Radford.....Miss McKenzie.....Princeton, W. Va.
Tazewell.....Miss Frances Bolton.....St. Paul, Va.
Wytheville.....Miss Marie Scott.....Marion, Va.

Journal of Proceedings

FIRST DAY

WEDNESDAY, OCTOBER 3, 1928.

The Holston Conference, Methodist Episcopal Church, South, convened in its one hundred and fifth session, in our church at Princeton, W. Va., Wednesday, October 3, 1928, at 9 o'clock a. m., with Bishop H. M. DuBose in the chair. The Conference sang "And Are We Yet Alive." Bishop DuBose led in prayer. The Conference sang "Rock of Ages." Bishop DuBose read and commented on a part of the first chapter of I. Timothy.

The Secretary of last year's session called the roll chronologically, and the following persons answered to their names:

Clerical.—J. T. Frazier, L. L. H. Carlock, T. R. Handy, J. M. Crowe, R. A. Owen, G. A. Maiden, J. E. Naff, L. M. Cartright, R. T. McDowell, T. C. Schuler, J. W. Browning, J. A. Burrow, A. B. Hunter, J. C. Orr, E. H. Cassidy, J. A. H. Shuler, J. B. Simpson, C. L. Stradley, C. W. Kelley, A. H. Towe, J. E. Lowry, S. D. Long, T. J. Eskridge, I. P. Martin, I. N. Munsey, E. L. Addington, T. D. Strader, W. E. Bailey, M. P. Carico. G. M. Moreland, J. W. Perry, J. S. French, P. L. Cobb, J. A. Baylor, C. E. Steele, M. J. Wysor, W. M. Morrell, J. M. Carter, S. B. Vaught, F. Y. Jackson, C. E. Painter, S. W. Bourne, W. H. Troy, J. E. Wolfe, J. A. Early, E. A. Shugart, H. S. Johnston, J. F. Jones, J. L. Mullens, K. W. Cox, J. R. Brown, C. G. Hounshell, R. K. Triplett, H. S. Hamilton, Thomas Priddy, E. E. Wiley, N. R. Cartright, J. F. Barnett, J. W. Helvey, J. R. King, R. C. Camper, E. H. Cole, W. S. Lyons, W. M. Patty, L. W. Pierce, T. J. Houts, D. F. Wyrick, L. D. Yost, J. C. Logan, W. S. Hendricks, S. S. Boyer, J. B. Ely, H. B. Brown, J. N. Smith, C. W. Dean, K. G. Munsey, W. R. Carbaugh, N. M. Watson, J. A. Ellison, S. A. McCanless, G. T. Jordan, H. S. Hutsell, W. C. Thompson, R. E. Early, S. A. McGhee C. N. Kennedy, W. H. Walker, J. F. Benton, H. E. Bradshaw, T. R. Wolfe, S. L. Browning, W. E. Browning, C. K. Wingo, C. R. Jones, E. M. Ritchey, French Wampler, C. T. Gray, G. K. Patty, E. L. McConnell, Marion Quessenbery, W. L. Dykes, O. C. Wright, J. A. Henderson, S. C. Beard, J. H. Lotspeich, R. M. Watts, R. H. Ballard, R. N. Havens, J. M. Wysor, J. G. Helvey, R. E. Greer, B. T. Sells, Z. B. Randall, S. A. Austin, M. A. Stevenson, W. M. Bunts, E. R. Lewis, G. W. Fox, P. P. Martin, C. H. Wright, Josephus Henby, C. E. Lundy, E. D. Worley, E. W. Dean, W. P. Eastwood, W. H. Harrison, S. V. Gibson, D. B. Wright, P. P. Tabor, F. B. Shelton, H. L. Dean, G. E. Erwin, Y. W. Brooks, L. E. Hoppe, C. G. Eastwood, W. A. McCormack, W. D. Larrowe, J. B. Staley, N. H. Geisler, W. L. Tate, B. C. Wilson, S. L. Jones, T. M. Bellamy, C. L. Cox, W. K. Cregger, O. H. Logan, R. L. Parks, S. O. Frye, R. L. Wright, C. M. Fisher, T. N. Orr, F. B. Wyatt, J. W. Hammer, W. M. Dean, M. C. Weikel, W. F. Blackard, J. M. Putnam, P. R. Knickerbocker, F. M. Buhrman, C. W. Taylor, J. W. Henley, W. H. Simpkins, A. M. Stone, S. L. Payne, J. E. Davis, E. G. Frye, H. G. Holdway, J. E. Anderson, W. I. Hanna, S. E. Bratton, W. A. White, H. S. Auvil, N. D. Guerry, H. D. Hart, C. F. Watkins, C. A. Hillman, G. B. McCrary, M. E.

Deakins, A. N. Dailey, W. S. Barbery, J. C. Spurlin, R. G. Farmer, J. R. Belcher, P. C. Foote, D. T. James, L. W. McFarland, T. P. Sims, C. T. Tally, C. A. Waterfield, S. W. Hayne, R. O. Eller.

Lay Delegates.—J. N. Hillman, Mrs. J. R. Brown, H. C. Graybeal, J. E. Dail, R. F. Carr, J. A. Davis, C. Q. Counts, Mrs. H. A. W. Skeen, S. W. Jennings, S. R. Morrell, Eli Clemens, E. Henson, W. R. Carter, J. Will Bailey, B. Hampton Gray, H. W. Mahaffey, Claude Boughner, Mrs. H. S. Hutsel, Mrs. H. B. Reynolds, W. E. Brock, Miss Pearl Cox, J. P. Browder, R. M. Chenault, F. S. Chance, R. E. Lucas, J. W. Saylor, Mrs. Thomas Pruden, Rufus Kelly, W. H. Leming, A. D. Roper, Lynn Sheeley, Paul Carr, J. W. Arnold, P. W. Pedigo, Mrs. George Lucado, Mrs. J. H. Lotspeich, Mrs. O. H. Logan, Miss Elizabeth Brown, Mrs. L. A. Tynes, D. Gillis, Rev. J. E. Graham, Mrs. J. M. Carter, G. I. Brown, Geo. P. Crockett, G. A. Lambert, J. G. Cole.

Substitutes.—Abingdon District, J. C. Hickman in place of Mrs. W. P. Dungan; Big Stone Gap District, W. R. Young in place of Rhea Taylor; Bluefield District, R. E. Lazenby in place of L. E. Woods; Knoxville District, Mrs. J. H. Watkins in place of Joseph E. Avent, Mrs. B. I. Dahlburg in place of Matt G. Thomas; Morristown District, J. O. Beck in place of H. F. Trobaugh; Radford District, R. N. Vermillion in place of O. P. Jordan.

Gavel Presented.—T. C. Schuler presented Bishop DuBose with a gavel made by Rev. A. M. Stone of the Conference, and Mr. H. A. Lacy, of Wise, Va., from the pulpit and altar rail of old Seminary Church in Lee County, built in 1851. Bishop DuBose made brief response.

Organization.—J. A. Burrow was re-elected secretary. E. A. Shugart, J. F. Benton and J. E. Wolfe were elected assistant secretaries. J. M. Wysor was elected statistical secretary, with the privilege of nominating his assistants. The hour of meeting was fixed at 9 o'clock each morning; adjournment at 12 o'clock. The Conference "bar" was made to include the main auditorium.

Committees.—The following nominations of standing committees, made by the Bishop's Cabinet, were ratified.

Public Worship.—Rev. Z. B. Randall, Dr. T. C. Schuler, W. D. Pendleton.

Spiritual State.—Rev. N. M. Watson, C. W. Henley, Rev. E. W. Dean, J. N. Huntsman, Rev. J. A. H. Shuler, Mrs. H. A. Skeen, Rev. E. H. Woodward, Mrs. H. B. Reynolds, Rev. C. G. Hounshell, Mrs. G. K. Patty, Rev. E. L. Addington, R. E. Lucas, Rev. W. S. Neighbors, J. W. Arnold, Rev. C. G. McKay, Mrs. J. M. Carter, Rev. C. A. Hillman, O. E. Jordan, Rev. S. L. Payne, E. F. Cox.

District Conference Records.—Rev. S. E. Bratton, E. A. Hollingsworth, Rev. J. W. Hammer, Rev. W. A. White and G. I. Brown.

Sabbath Observance.—Rev. J. A. Davis, W. R. Carter, Rev. W. D. Farmer, S. W. Keys, Rev. C. L. Stradley, Sam. R. Morrell, Rev. C. R. Jones, Miss Pearl Cox, Miss Dora Young, Rev. R. L. Evans, Rev. W. E. Brown, F. H. Taylor, Rev. O. C. Wright, H. P. McKay, Rev. W. D. Larrowe, H. P. Wilson, Rev. W. M. Dean, Mrs. J. T. Smith, Rev. S. L. Browning, Matt G. Thomas.

Memoirs.—Rev. T. C. Schuler, Rev. J. F. Barnett, Rev. S. D. Long, Rev. I. P. Martin, Rev. S. W. Hayne, Rev. R. E. Early, Rev. J. R. Brown.

VISITORS.—The following visitors were introduced to the Conference: Dr. C. C. Jarrell, Secretary of the General Hospital Board; Dr. Luther Todd, Secretary of the General Board of Finance; Dr. C. A. Bowen, Associate Sunday School Editor; Rev. Robert S. Tinnon, Field Secretary of the Methodist Benevolent Association; Rev. John Durrett, Superintendent of the Tract Department of the Methodist Publishing House; Dr. Theodore Copeland, Evangelist; Mr. John A. Baskerville, of our Central Publishing House in Nashville; Mr. F. M. Massey, Dean of Men in the University of Tennessee; Rev. Edward G. Caldwell, Conference Evangelist of the Virginia Conference; Rev. G. G. Martin, of the Baltimore Conference; J. E. Crawford of our General Board of Lay Activities; V. M. Keith, Presiding Elder of the Beckley District of the Western Virginia Conference; Revs. C. T. Tally, C. A. Waterfield, R. O. Eller, and S. W. Hayne, members of Holston Conference recently transferred in.

ADDRESSES.—Dr. Luther Todd, Secretary of the General Board of Finance, and Dr. Charles C. Jarrell, Secretary of the General Hospital Board, addressed the Conference in the interest of the Superannuate Endowment Fund and the Hospital Movement respectively.

PRESIDING ELDERS.—The following presiding elders passed examination of character, and made report of their several districts: I. P. Martin, T. J. Eskridge, S. D. Long, J. A. Burrow, R. B. Platt.

ADDRESS.—Mr. F. M. Massey, Dean of Men in the University of Tennessee, addressed the Conference in the interest of Methodist and other Christian students in the University of Tennessee. Bishop DuBose added words of sympathetic interest.

The Statistical Secretary nominated the following assistants, and they were elected:

Abingdon District, E. W. Dean; Big Stone Gap District, S. C. Beard; Bluefield District, L. E. Hoppe; Cleveland District, G. K. Patty; Chattanooga District, J. E. Anderson; Knoxville District, C. E. Lundy; Morristown District, N. H. Geisler; Radford District, O. C. Wright; Tazewell District, J. G. Helvey; Wytheville District, B. H. Hampton.

After announcements the Conference adjourned with the doxology, and benediction by J. T. Frazier.

SECOND DAY

THURSDAY, OCTOBER 4, 1928.

The Conference convened at 9 o'clock a. m., with Bishop DuBose presiding. A hymn was sung, after which L. M. Cartright led in prayer. The minutes of the first session were read and corrected. Further roll call was dispensed with, arrivals to be reported to the secretary's table.

ORDER OF DAY.—A constitutional question, to be voted on by the Conference, was made the order of the day immediately following the reception of members into full connection.

PASSAGE OF CHARACTER.—The following presiding elders passed examination of character, and made report of their districts: R. N. Havens, E. E. Wiley, Z. B. Randall, J. M. Carter, C. K. Wingo.

REPORT.—The Conference Board of Mission made report No. 1, which was adopted. See supplement.

A PRESENT.—On behalf of the preachers of the Wytheville District, French Wampler presented the retiring presiding elder, C. K. Wingo, with five golden half eagles as an expression of high appreciation and love. Bro. Wingo responded, and paid tribute to the fidelity of his preachers.

CHARACTER PASSED.—C. A. Beard, C. R. Brown, J. W. Helvey, J. B. Frazier and E. H. Yankee passed examination of character, and were referred to the committee on Conference Relations for the supernumerary relation.

The following persons passed examination of character, and were referred to the committee on Conference Relations for the superannuate's relation:

J. I. Cash, R. S. Umberger, W. I. Fogleman, J. C. Maness, D. S. Hearon, H. C. Clemens, W. R. Barnett, K. C. Atkins, B. W. Lee, L. J. Williams, J. T. Frazier, T. R. Handy, G. W. Simpson, M. J. Wysor, J. E. Naff, J. S. Henley, W. N. Wagner, L. L. H. Carlock, G. A. Maiden, W. H. Troy, J. M. Paxton, J. A. Lyons, W. M. Patty, R. A. Kelly, W. C. Thompson, A. M. Qualls, D. P. Hurley, A. H. Towe, J. D. Dame, R. M. Walker, J. N. Jones, L. M. Cartright, T. D. Strader, G. O. Gannaway, J. V. Hall, R. A. Owen, D. W. Carter, J. W. Repass, J. W. Malone, W. R. Snider, J. W. Browning, J. M. Walker, R. G. Reynolds.

The reference of J. M. Walker's name was at his own written request.

DEATHS.—The names of G. A. Carner, S. T. M. McPherson, L. S. Reynolds and J. B. Ward were referred to the committee on Memoirs, these brethren having died during the year.

University of Tennessee.—The Board of Education offered a resolution which was discussed by F. M. Massey, J. A. Baylor, R. N. Havens, J. M. Carter, F. B. Shelton, C. T. Tally, P. R. Knickerbocker, I. P. Martin, and L. L. H. Carlock. The resolution was then adopted as follows:

Your Board of Education recommends that the Committee on Budget be requested to lay an additional assessment of $1,000.00, through the Board of Education of the Conference in the interest of the religious program among the approximately thousand Southern Methodist students at the University of Tennessee, this money to be paid to the Treasurer of the Board of Stewards of Church Street Church, Knoxville, under the direct auspices of which church the work is being done.

J. S. French, Pres.
O. C. Wright

Sympathy.—On motion of P. R. Knickerbocker, a committee was appointed to convey the sympathy of this body to Rev. William H. Saunders, a superannuate member of the Baltimore Conference, visiting a son in this city, but too feeble to attend our sessions.

Methodist Advocate.—The Board of Christian Literature submitted Report No. 1, concerning our Conference paper, the *Methodist Advocate,* which was discussed by Mr. C. V. Mercer, one of the publishers, Editor W. A. Swift, Dr. H. B. Trimble, one of the Tri-Conference Commissioners, Bishop DuBose, J. F. Benton, L. E. Hoppe, T. C. Schuler, J. M. Carter, T. J. Eskridge, S. D. Long, I. P. Martin, N. D. Guerry, C. G. Hounshell, H. G. Holdway, J. L. Hardin. T. C. Schuler moved that the report be referred to the Board of Christian Literature, with the request that a better plan be prepared. L. E. Hoppe moved, as an amendment, that the Board of Christian Literature be instructed to omit a financial guarantee to the publishers. The amendment was lost. The motion to refer was lost by a vote of 62 to 83. The report was then adopted. See supplement.

J. S. French moved that a commission of five be appointed to take under consideration the whole question of a Conference organ, to report on the first day of our Conference next year, the Board of Christian Literature to name this commission. The time was extended. E. A. Shugart, L. W. Pierce, J. E. Wolfe, and J. W. Perry spoke to the question. The motion prevailed.

Visitors.—Dr. H. A. Sherman, General Secretary of Education, and Dr. C. A. Slaughter, of the Western Virginia Conference, were introduced.

Arrivals.—The following arrivals were reported to the secretary: *Clerical*—A. V. Rudy, R. S. Umberger, W. M. Ellis, M. R. Chambers, R. G. Reynolds, L. D. Mayberry, C. H. Jory, R. L. Osborne, C. A. Pangle, J. E. Gilbreath. *Lay*—L. M. Thomas, O. E. Jordan, F. A. Carter, Miss Dora Young, C. W. Dunn, E. M. Copenhaver, G. W. Cornett, S. W. Keys.

Announcements.—The Committee on Public Worship announced that C. G. Hounshell would preach in this church at 3 o'clock this afternoon, and that the anniversary service of the Board of Missions would be held at 7:30 tonight. After other announcements the Conference adjourned with the doxology and the benediction by F. Y. Jackson.

THIRD DAY

Friday, October 5, 1928.

The Conference convened at 9 o'clock a. m., with Bishop DuBose presiding. After a hymn by the Conference, Dr. J. E. Crawford, of the General Board of Lay Activities, delivered a stirring talk on Christian stewardship. The minutes of yesterday's session were read and approved.

Dr. C. C. Sherrod, president of the East Tennessee College for Teachers, and Dr. George W. Young, of the Kentucky Conference were introduced.

Undergraduates.—The following persons passed examination of character and of studies, and were advanced to the class of the second year: Arthur Sidney Clear, Francis Benthol Morris, Harold McTeer Russell, Neil McKinnon, Lavens Mathewson Thomas, II, Fynes Berty Jackson, William Hicks Dail, David Sullins Dosser, Edward Theophilus Gilmer, Claude Burke Dickinson.

N. F. Lawhorn, an Elder from the Baptist Church, passed the examination on studies, and was advanced to the class of the second year.

The following persons passed examination of character, but not having stood the examination on studies, were continued in the class of the first year: Paris Ballard Sarver, Prince Alva Eades, Allen Homer Clark, Courtland Joroulmon, Ernest Franklin Baulch, William Marvin Seymore, Arthur Edward Weikel.

The following persons passed examination of character and of studies, were advanced to the class of the third year, and were elected to Deacon's Orders: Roy Carlisle Davis, Bryan Huger Greene, Jr., Reber Joseph Atkins, Bernie Hickerson Hampton, James Walton Henley, Frank Fugate Essary. Bishop DuBose fixed 10 o'clock Saturday as the hour for receiving this class into full connection.

Henry Thomas Wheeler, Lorenzo Dow Perkins and Samuel Luttrell Akers passed examination of character, but not having stood the examination on studies, remained in the class of the second year.

The following persons passed examination of character and of studies and were advanced to the class of the fourth year: Opie Clinton Clark, James Clinton Spurlin, Harry Ruffner Wilson, Raymond Gleaves Farmer, Phillips Cleopas Foote, David Trigg James, Zebrum Flannoy Mayberry, Lawrence Walton McFarland, Thomas Paul Sims, Claude Thomas Miller.

James Roy Belcher, William Saunders Barbery and Samuel Calvin Weatherly, passed examination of character, but not having stood the examination on studies, were continued in the class of the third year.

The following persons passed examination of character and of studies and were elected to Elder's Orders, passing out of the classes of undergraduates: Marvin Smith Kincheloe, Alva Vernon Rudy, Herbert Decatur Hart, Moses Easterly Deakins, Clyde Fristoe Watkins, Archer Nathaniel Dailey, Carden Adams Hillman, George Blair McCrary, Claude Thomas Miller.

William Thomas Moore, Irby Esmond Cregger, and Solomon Luther Payne, passed examination of character, but not having passed the examination on studies, were continued in the class of the fourth year.

Dr. Price Monument.—W. S. Neighbors reported for the special committee that a suitable granite marker had been placed at the grave of Richard N. Price of sacred memory.

Miscellaneous.—T. H. Francisco and W. C. Harris were referred to the committee on Conference Relations for the supernumerary relation. N. F. Walker was referred to the same committee for the superannuate's relation.

Passage of Character.—The names of all the members of the Conference not already considered were called one by one and their characters passed.

Report.—The Board of Education submitted report No. 2, which was adopted. See supplement.

Next Conference.—C. T. Tally nominated Centenary Church, Chattanooga, as the place for holding our next Annual Conference. J. S. French nominated State Street Church, Bristol. Centenary Church, Chattanooga was chosen by a vote of 120 to 107. On motion of J. S. French the choice was made unanimous.

Report.—Report No. 2 of the Board of Mission was adopted. See supplement.

Temperance.—The Board of Temperance and Social Service made report, which was discussed by Dr. Geo. W. Young, of the Kentucky Conference, and adopted with one dissenting vote.

Admitted on Trial.—The following persons, having been recommended by their several District Conferences, and having stood the required examinations, were admitted into the traveling connection on trial: Abingdon District, Carl Looney; Chattanooga District, Edward Lee Crump; Cleveland District, Mont King Provence; Knoxville District, Herman Edward Lovelace, Carl Arthur Thomas; Morristown District, Foye Goodner Gibson, Cecil Preston Hardin; Tazewell District, Leroy Hankins; Wytheville District, Wilbur Nicholas Parker.

Reports.—The Board of Finance submitted report No. 1, which was discussed by Dr. J. N. Hillman, Conference Lay Leader and Director of the Superannuate Endowment Movement in Holston.

The time of the morning session was extended.

Reports.—J. L. Hardin, Superintendent of our Orphanage at Greeneville, submitted a report of that worthy and successful institution, which report was adopted. See supplement.

The Board of Lay Activities made report which was adopted. See supplement.

The committee on Public Service announced that Dr. C. T. Tally would preach in this church at 3 o'clock this afternoon, and that the anniversary service of the Sunday School Board would be held here at 7:30 p. m.

The Conference sang the doxology and was dismissed with the benediction by C. T. Tally.

FOURTH DAY

SATURDAY, OCTOBER 6, 1928.

The Conference convened at 9 o'clock a. m., with Bishop DuBose presiding. The hymn, "Faith of Our Fathers" was sung. J. M. Wysor led in prayer. The Conference sang "I Love Thy Kingdom, Lord." Dr. J. E. Crawford, of the General Board of Lay Activities commented on Romans 1:14, "I am debtor both to the Greeks and to the Barbarians; both to the wise and the unwise."

The minutes of Friday's session were read and approved.

HOLSTON ANNUAL.—The Secretary of the Conference was empowered to make a note in Bank, if necessary, to meet a possible deficit in the fund for the publication of our *Holston Annual.* Brethren who owe the fund were urged to attend to the matter at once.

REPORTS.—The committee on Conference Relations made report, which was perfected and adopted. See supplement.

A committee on Hiwassee College made report, which was adopted. See supplement.

LOCAL ORDERS.—William H. Leming, of the Knoxville District, and Charles Wells Williams, of the Morristown District, were elected to local Deacon's Orders. There were no applications for local Elders Orders, and no application for a recognition of orders from other churches.

TRANSFER.—Acton E. Middlebrook was received as a transfer from the St. Louis Conference, and was elected to Elder's Orders.

FULL CONNECTION.—The following persons, having traveled two or more years as itinerant preachers on trial, and having met all the requirements of the Church, were called before the chancel, addressed by Bishop DuBose, propounded the Disciplinary questions, and then by vote of the Conference, were admitted into full connection: Roy Carlisle Davis, Bryan Huger Greene, Jr., Reber Joseph Atkins, Bernie Hickerson Hampton, James Walton Henley, Frank Fugate Essary.

Constitutional Question.—A constitutional question handed down by the General Conference, for the approval of the Annual Conferences was read. The proposed change in constitution would effect the relation of delegates-elect to a General Conference in the event of a change of church membership from one Annual Conference to another. The proposed change was lost by an affirmative vote of 55 and a negative vote of 83.

Reports.—The Board of Church Extension made report, which was adopted. See supplement.

The Commission on Budget made report, which was adopted. See supplement.

Local Elder.—Sylvester McConnell Jennings was elected to local Elder's Orders.

There were no applications for re-admission.

From Presbyterian Church.—Under the minute question, "Who are received as traveling preachers from other churches?" the name of Thomas Baldwin Sheldon was considered. T. C. Schuler and I. P. Martin spoke to the question. The application for admission into the Conference as a traveling preacher was rejected by a vote of 40 to 63. He was then received in due form as a local Elder from the Presbyterian Church. Bishop DuBose was empowered to employ Bro. Sheldon as a supply.

Reports.—T. R. Handy reported that the committee appointed yesterday to visit Rev. Wm. H. Saunders, visiting in this city, had attended to the happy task. Bro. Saunders greatly appreciated the visit.

The Board of Missions made report No. 3, which was adopted. See supplement.

The Chattanooga Savings Bank, treasurer of Holston Conference funds, made report, which was adopted. See supplement.

Located.—N. H. Geisler and D. B. Baker were granted a location at their own written request.

Report.—The Committee on Spiritual State of the Church made report, which was adopted. See supplement.

After announcements, the Conference sang the doxology, and was dismissed with the benediction by W. S. Neighbors.

Afternoon Session

The Conference convened at 3:30 p. m., with Bishop DuBose presiding. A hymn was sung, after which W. F. Blackard led in prayer.

The minutes of the morning session were read and corrected.

Reports.—The committee on Sabbath Observance made report, which was adopted. See supplement.

The Board of Christian Literature made report, which was discussed by I. P. Martin, Holston Historian. The report was adopted. See supplement.

Agriculture.—Prof. C. H. Hamilton, of the Department of Rural Sociology in the Virginia Agricultural Experiment Station at Blacksburg, Va., addressed the Conference. N. D. Guerry, of Hiwassee College, spoke briefly to the subject.

Reports.—The Sunday School Board made report, which was discussed briefly by L. W. Pierce, and C. T. Tally, and was then adopted. See supplement.

The Board of Missions made report No. 2, which was adopted. See supplement.

Resolution.—The following resolution was adopted:

Resolved, That the Secretary be requested to put in this year's Annual, the resolution of 1879, setting forth the basis of representation of delegates to the District Conference.

T. J. Eskridge
E. E. Wiley

Report.—The Board of Education made reports Nos. 3, 4, 5 and 6, which were adopted. See supplements. The Treasurer's report was read, received and filed.

Adjournment.—J. W. Saylor moved that when the Memorial session adjourns Sunday afternoon it be to meet in final session Sunday night, following the ordination of Elders. The motion did not prevail.

Conference Organ.—The Board of Christian Literature nominated the following committee, ordered by the Conference, to investigate the whole question of a Conference organ, and report to the first session of our next Annual Conference: E. H. Cassidy, J. S. French, W. L. Morgan, C. E. Lundy and K. W. Cox.

Report.—The Bible Board made report, which was briefly commented on, by J. W. Perry, and then adopted. See supplement.

On motion of I. P. Martin, the hour for meeting Monday morning was fixed at 8 o'clock.

The committee on Public Worship announced that S. C. Beard would preach this afternoon at 3 o'clock. Further announcements of services for the Sabbath were as follows:

First Methodist Church:
Love Feast 9:30 A. M.—R. A. Owen and T. R. Handy.
Preaching 11 A. M.—Bishop Horace M. DuBose, D.D.
7:30 P. M.—J. W. Perry, D.D.

Kee Street:
11 A. M.—Rev. W. S. Neighbors, D.D.
7:30 P. M.—Rev. C. G. Eastwood.

Presbyterian Church:
11 A. M.—Rev. M. P. Carico, D.D.
7:30 P. M.—Rev. S. W. Hayne, D.D.

Baptist Church:
11 A. M.—Rev. J. S. French, D.D.
7:30 P. M.—Rev. Theodore Copeland, D.D.

First Christian Church:
11 A. M.—Rev. P. P. Tabor.
7:30 P. M.—Rev. R. E. Early.

M. E. Church, Colored:
11 A. M.—Rev. J. A. Henderson.
7:30 P. M.—Rev. S. A. McGhee.

Athens:
11 A. M.—Rev. J. M. Crowe, A.M.
7:30 P. M.—Rev. D. F. Wyrick.

West Graham:
11 A. M.—Rev. G. T. Jordan.
7:30 P. M.—Rev. H. G. Holdway.

Bluefield, W. Va.
Trinity:
11 A. M.—Rev. J. W. Perry, D.D.
7:30 P. M.—Rev. P. L. Cobb.

Bland Street:
11 A. M.—Rev. John C. Orr, D.D.
7:30 P. M.—Rev. W. S. Neighbors, D.D.

Grace Church:
11 A. M.—Rev. E. D. Worley.
7:30 P. M.—Rev. W. H. Harrison.

College Ave. Baptist:
11 A. M.—Rev. I. P. Martin, D.D.

Bluefield, Va.:
11 A. M.—Rev. C. G. Hounshell, D.D.
7:30 P. M.—Rev. M. A. Stevenson, M.A.

Greenview:
11 A. M.—C. E. Painter.

Sandlick:
11 A. M.—Rev. Crocket Bailey.

Littlesburg:
11 A. M.—Rev. J. B. Simpson.

Gary:
7:30 P. M.—Rev. J. E. Wolfe.

Keystone:
11 A. M.—Rev. R. L. Osborne.

Bramwell:
7:30 P. M.—Rev. J. R. Brown, D.D.

Calvary Baptist Church, Bluefield, W. Va.:
11 A. M.—Rev. T. J. Houts.

First Christian Church, Bluefield, W. Va.:
11 A. M.—Rev. W. F. Blackard.
7:30 P. M.—Rev. J. E. Wolfe.

After other announcements, the Conference adjourned in due form, to meet Monday morning at 8 o'clock.

MEMORIAL SESSION

SUNDAY, OCTOBER 7, 1928.

The Conference convened in memorial session at 3 o'clock, p. m., with T. R. Handy presiding, by appointment of Bishop DuBose. Hymn 609 was sung:

"There is an hour of peaceful rest,
To mourning wanderers given;
There is a joy for souls distressed,
A balm for every wounded breast,
'Tis found above in heaven."

The Conference sang hymn 604, "There Is a Land of Pure Delight."

T. R. Handy read a Scripture lesson from the fifteenth chapter of I Corinthians. The Conference stood and sang hymn 279, "Rock of Ages." J. E. Naff led in prayer. "How Firm a Foundation" was sung. T. R. Handy made an impressive talk on our

annual memorial service, saying that there were almost as many Holston members on the other side of the river as are on this side.

A memoir on the life and work of J. B. Ward was read by S. D. Long.

A memoir of W. C. Hicks was read by I. P. Martin.

J. C. Orr sang, "No Night There."

A memoir of S. T. M. McPherson was read by I. P. Martin.

A memoir of G. A. Carner was read by T. C. Schuler.

A memoir of L. S. Reynolds was read by J. F. Barnett.

A memoir of Mrs. J. W. Browning was read by Roy E. Early.

The Conference sang, "The Beautiful River."

A memoir of Mrs. A. S. Thorn was read by T. C. Schuler.

Memoirs of Mrs. J. B. Carnes and Mrs. C. K. Miller were filed for publication, without reading.

The Conference stood and sang, after which J. R. King pronounced the benediction.

SIXTH DAY

MONDAY, OCTOBER 8, 1928.

The Conference convened at 8 o'clock a. m., with Bishop DuBose presiding. Hymn 204, "He Leadeth Me," was sung. J. E. Wolfe led in prayer. The minutes of Saturday afternoon's session, and of Sunday afternoon's memorial session, were read and approved.

J. S. French called attention to the proposition of Dr. L. L. H. Carlock to lead in establishing a loan fund for assisting ministerial students through college.

THANKS.—The following resolution was adopted:

Resolved, That we, the members of the Holston Conference, do express our high appreciation of the fine entertainment we have received and enjoyed from the people of Princeton. We express our appreciation of the many courtesies shown us by the pastor of this church, and the entertainment committee, and the use of the other churches for our Committees and Boards.

JOHN C. ORR
C. E. STEELE

REPORT.—The committee on District Conference Records made report, which was adopted. See supplement.

STATISTICS.—The statistical minute questions were called and answered.

HOLSTON ANNUAL.—The Secretary called attention to carelessness of the brethren in their accounts with the *Holston Annual.* J. E. Wolfe, J. A. Baylor, J. M. Wysor, J. E. Fogleman and others spoke to the question.

A CHANGE.—The report of the Sunday School Board, adopted at a previous session, was rescinded in the matter of recommending the appointment of C. P. Hardin as Rural Extension Secretary. The name of H. B. Brown was substituted, without reflection on C. P. Hardin.

CLOSING.—The minutes of this session were read and approved.

The Bishop made concluding remarks and then read the appointments for the ensuing year, after which the Conference adjourned *sine die,* with the doxology, and benediction by Bishop DuBose.

A. M. DuBose,
President

James A. Burrow,
Secretary.

Minute Questions

I.—PROBATIONERS.

1. Who are admitted on trial?

Carl Looney, Edward Lee Crump, Mont King Provence, Herman Edward Lovelace, Carl Arthur Thomas, Leroy Hankins, Wilbur Nicholas Parker, Foye Goodner Gibson, Cecil Preston Hardin.

2. Who else is in the class of the first year?

Paris Ballard Sarver, Prince Alva Eades, Allen Homer Clark, Courtland Joroulmon, Ernest Franklin Baulch, William Marvin Seymore, Arthur Edward Weikel.

3. Who remain on trial?

Arthur Sidney Clear, Francis Benthol Morris, Harold McTeer Russell, Neil McKinnon, Lavens Matthewson Thomas, II, Fynes Berty Jackson, William Hicks Dail, David Sullins Dosser, Edward Theophilus Gilmer, Claude Burk Dickinson.

N. F. Lawhorn, who came to us from the Baptist Church as an Elder.

4. Who else is in the class of the second year?

Henry Thomas Wheeler, Lorenzo Dow Perkins, Samuel Luttrell Akers.

5. Who are discontinued?

No one.

II.—CONFERENCE MEMBERSHIP

6. Who are admitted into full connection?

Roy Carlisle Davis, Bryan Huger Greene, Jr., Reber Joseph Atkins, Bernie Hickerson Hampton, James Walton Henley, Frank Fugate Essary.

7. Who else is in the class of the third year?

William Saunders Barbery, James Roy Belcher, Samuel Calvin Weatherly.

8. Who are re-admitted?

No one.

9. Who are received by transfer from other Conferences?

James W. Henley, from the Tennessee Conference, in class of the second year; R. O. Eller, Elder, from the Western North Carolina Conference; E. A. Middlebrooks, from St. Louis Conference; R. E. Regan, from the Memphis Conference.

10. Who are received from other Churches as traveling preachers?

No one.

Thomas Baldwin Sheldon was received into our Church membership as a local Elder from the Presbyterian Church.

11. Who are located this year?

N. H. Geisler, D. B. Baker.

12. Who have withdrawn or been expelled?

Withdrawn—No one.
Expelled—No one.

13. Who are transferred to other Conferences?

C. A. Waterfield, Elder to the Memphis Conference; Josephus Henby and J. M. Putnam, Elders, to the Tennessee Conference; E. R. Naylor, Elder, to the Louisville Conference.

14. What preachers have died during the year?

G. A. Carner, L. S. Reynolds, J. B. Ward, W. C. Hicks, S. T. M. McPherson.

III.—ORDERS.

15. Who are the deacons of one year?

Opie Clinton Clark, James Clinton Spurlin, Harry Ruffner Wilson, Raymond Gleaves Farmer, Phillips Cleopas Foote, David Trigg James, Zebrum Flannoy Mayberry, Lawrence Walton McFarland, Thomas Paul Sims, Claude Thomas Miller.

16. Who else is in the class of the fourth year?

William Thomas Moore, Irby Esmond Cregger, Solomon Luther Payne.

17. What traveling preachers and what local preachers have been elected deacons?

Traveling preachers—Roy Carlisle Davis, Bryan Huger Greene, Jr., Reber Joseph Atkins, Bernie Hickerson Hampton, James Walton Henley, Frank Fugate Essary.

Local preachers—William Henry Leming, Charles Wells Williams.

18. What traveling preachers and what local preachers have been ordained deacons?

Traveling preachers—Roy Carlisle Davis, Bryan Huger Greene, Jr., Reber Joseph Atkins, Bernie Hickerson Hampton, James Walton Henley, Frank Fugate Essary.

Local preachers—William Henry Leming, Charles Wells Williams.

19. What traveling preachers and what local preachers have been elected elders?

Traveling preachers—Marvin Smith Kincheloe, Arva Vernon Rudy, Herbert Decatur Hart, Moses Easterly Deakins, Clyde Fristoe Watkins, Archer Nathaniel Dailey, Carden Adams Hillman, George Blair McCrary, Claude Thomas Miller.

Local preachers—Sylvester McConnell Jennings.

20. What traveling preachers and what local preachers have been ordained elders?

Traveling preachers—Arva Vernon Rudy, Herbert Decatur Hart, Moses Easterly Deakins, Clyde Fristoe Watkins, Archer Nathaniel Dailey, Carden Adams Hillman, George Blair McCrary, Claude Thomas Miller.

Local preachers—Sylvester McConnell Jennings.

IV.—CONFERENCE RELATIONS

21. Are all the preachers blameless in their life and official administration?

Their names were called in open Conference, one by one, and their characters passed.

22. Who are supernumerary?

C. A. Beard, C. R. Brown, J. W. Helvey, J. B. Frazier, E. H. Yankee, T. H. Francisco, W. C. Harris.

23. Who are superannuated?

S. V. Morell, J. I. Cash, R. S. Umberger, W. I. Fogleman, J. C. Maness, D. S. Hearon, H. C. Clemens, W. R. Barnett, K. C. Atkins, B. W. Lee, L. J. Williams, J. T. Frazier, T. R. Handy, G. W. Simpson, M. J. Wysor, J. E. Naff, J. S. Henley, W. N. Wagner, L. L. H. Carlock, G. A. Maiden, W. H. Troy, J. M. Paxton, J. A. Lyons, W. M. Patty, R. A. Kelly, W. C. Thompson, A. M. Qualls, D. P. Hurley, A. H. Towe, J. D. Dame, R. M.

Walker, J. N. Jones, L. M. Cartright, T. D. Strader, G. O. Gannaway, J. V. Hall, R. A. Owen, D. W. Carter, J. W. Repass, J. W. Malone, W. R. Snider, J. W. Browning, J. M. Walker, R. G. Reynolds, N. F. Walker.

V.—STATISTICS.

24. What is the number of districts, of pastoral charges, and of societies* in this Conference?

Districts, 10; pastoral charges, 256; societies, 863.

25. How many have been licensed to preach, and what is the number of local preachers and of members?†

Licensed, 11; local preachers, 192; members, 95,792.

26. How many adults and how many infants have been baptized during the year?

Adults, 3,519; infants, 761.

27. What is the number of Epworth Leagues and of Epworth League members?

Epworth Leagues, 387; Epworth League members, 11,458.

28. What is the number of Sunday schools, of Sunday school officers and teachers, and of Sunday school scholars enrolled during the year?

Sunday schools, 761; officers and teachers, 7,090; scholars enrolled, 99,556.

29. What is the number of Woman's Missionary Societies, and what is the number of members of the same?

Societies, 308; members, 11,508.

30. What is the number of Wesley Brotherhoods, and of Wesley Brotherhood members?

Brotherhoods, 21; members, 820.

31. What is the number of members enrolled in the Fellowship of Stewardship?

Members enrolled, 397.

32. What are the educational statistics?

Institutions, 5; teachers, 70; students, 1,017; value of property, $1,040,000.00; endowment, $360,000.00; indebtedness, $191,000.00.

33. What are the orphanage statistics?

---

*The term "society" is equivalent to organized congregation.

†The total given for members is to include local preachers.

Orphanages, 1; officers and teachers, 12; children in orphanages, 195; money expended, $38,590.97; value of property, $238,573.00; indebtedness, $3,000.00.

34. What are the hospital statistics?

Hospitals—None.

VI.—FINANCES

35. What has been contributed for the following causes?

Foreign Missions, $25,578.36; Home and Conference Missions, $15,463.80; Church Extension, $11,392.86; Education, $21,304.47; American Bible Society, $1,600.35; General Conference expense, $1,280.28; by Woman's Missionary Society, $151,359.00; from the Golden Cross Enrollment, $1,165.00.

36. What has been contributed for the support of the ministry?

Bishops, $7,191.36; presiding elders, $48,690.00; preachers in charge, $396,553.00; Conference claimants, $26,726.97; Superannuate Endowment Fund, $20,579.00.

37. What is the grand total contributed for all purposes from all sources in this Conference this year?

$1,682,279.00

VII.—CHURCH PROPERTY

38. What is the number of houses of worship, their value, and the amount of indebtedness thereon?

Houses of worship, 733; value, $7,296,015.00; indebtedness, $951,853.00.

39. What is the number of parsonages, their value, and the amount of indebtedness thereon?

District parsonages, 10; value $123,000.00; indebtedness, $29,000.00; parsonages belonging to pastoral charges, 198; value, $1,076,340.00; indebtedness, $110,876.00.

40. What amount of insurance is carried on Church property, and what amount has been paid out in premiums?

Insurance carried, $2,716,025.00; premiums paid, $16,653.00.

41. How many churches and parsonages have been damaged or destroyed during the year, what is the amount of damage, and what has been collected thereon?

Churches damaged, 5; parsonages damaged, 0; amount of damage, $70,830.00; collected, $70,130.00.

42. What is the number of superannuate homes, and what is their value? None.

VIII.—MISCELLANEOUS.

43. Who is elected Conference Lay Leader?
Dr. J. N. Hillman, Emory, Va.

44. Where shall the next session of the Conference be held?
Centenary Church, Chattanooga.

45. Where are the preachers stationed this year?

APPOINTMENTS

NOTE—The parentheses classify the undergraduates. For instance "cl. 1, e" means "class 1, already an elder." Figures at end of line indicate number of years on that particular charge.

ABINGDON DISTRICT—I. P. Martin, Presiding Elder			3
1	Abingdon	E. D. Worley	1
2	Abingdon Circuit	W. R. Carbaugh	1
3	Benham	W. Marsh, Sup.	
4	Blountville	C. H. Wright	1
5	Bluff City	K. W. Cox	1
6	Bristol—Anderson St.	C. H. Williams	1
7	Mary Street	S. B. Vaught	2
8	South Bristol	F. M. Buhrman	1
9	State Street	J. S. French	6
10	Virginia Avenue	C. A. Hillman	1
11	West Bristol	J. T. Browning, Sup.	
12	Bristol Circuit	J. C. Logan	1
13	Broadford	S. V. Gibson	1
14	Ceres	Reber Joseph Atkins (cl. 3)	1
15	Damascus	M. R. Chambers	1
16	Elizabethton	French Wampler	1
17	Emory	J. C. Orr	10
18	Glade Spring & Meadow View	R. E, Regan	1
19	Keywood	Carl Looney (cl. 1)	1
20	Mountain City	Fynes Berty Jackson (cl. 2)	1
21	Saltville	C. E. Steele	1
	Ext. Sec., Sunday School	H. B. Brown	
	Conf. Sec., Sunday School	S. S. Boyer	
	District Evangelist	W. B. Belchee	
	Conference Evangelist	Y. W. Brooks	
	Student Duke University	M. S. Kincheloe	
	District Evangelist	R. T. McDowell	
	Conf. Education Sec.	J. S. French	
BIG STONE GAP DISTRICT—P. L. Cobb, Presiding Elder			1
1	Appalachia	S. C. Beard	4
2	Big Stone Gap	R. O. Eller	2
3	Clinchport	Harry Ruffner Wilson (cl. 4)	4
4	Coeburn	J. A. H. Shuler	4
5	Cumberland Gap	C. L. Stradley	1
6	Dunbar	G. W. Fox	2
7	Dungannon	J. E. Graham, Sup.	
8	East Stone Gap	S. L. Jones	1

9	Ewing	Paris Ballard Sarver	(cl. 1)	2
10	Gate City Circuit	J. B. Simpson		2
11	Gate City	J. R. King		1
12	Imboden and Exeter	J. C. Clark		1
13	Jonesville	Raymond Gleaves Farmer	(cl. 4)	4
14	Kingsport Circuit	N. F. Lawhorn	(cl. 2, e)	1
15	Kingsport	C. W. Dean		3
16	Nickelsville	W. L. Norwood, Sup.		
17	Norton	L. W. Pierce		1
18	Pennington Gap	S. A. McGhee		2
19	Powell's Valley	J. A. Nelson, Sup.		
20	Roda	W. H. Simpkins		1
21	Stickleyville	S. M. Jennings, Sup.		
22	Stonega	P. H. Horner		1
23	Tom's Creek	J. B. Staley		2
24	Wise and Mission	A. M. Stone		3
	Student Vanderbilt University	Irby Esmond Cregger	(cl. 4)	

BLUEFIELD DISTRICT—S. D. Long, Presiding Elder 4

1	Bartley and English	W. L. Vernon, Sup.		
2	Berwind and Faraday	W. H. Briggs		3
3	Bluefield—Bland Street	J. A. Baylor		4
4	Grace Church	C. W. Kelley		2
5	Trinity Church	W. S. Hendricks		3
6	Bramwell	B. T. Sells		3
7	Coalwood	S. H. Auvil		1
8	Crumpler	S. W. Bourne		1
9	Davy and Twin Branch	E. N. Woodward		2
10	Eckman and Superior	Wm. Saunders Barbery	(cl. 3)	1
11	Gary	L. E. Hoppe		5
12	Glen Alum	Wm. Thomas Moore	(cl. 4)	4
13	Iaeger	R. H. Ballard		3
14	Jenkin Jones	E. H. Cole		2
15	Keystone	J. B. Ely		2
16	Kimball	H. S. Hutsell		3
17	Maybeury	E. M. Ritchie		2
18	McDowell	G. T. Jordan		2
19	Mohawk and Isiban	J. E. Fogleman, Sup.		
20	Montcalm	J. E. Davis		1
21	Northfork	C. T. Gray		4
22	Roderfield	J. M. Wysor		4
23	War and Newhall	L. D. Mayberry		1
24	Welch	J. F. Benton		1
25	Welch Circuit	S. E. Bratton		2
26	Wilcoe and Thorpe	James Roy Belcher	(cl. 3)	4
	General Evangelist	Thomas Priddy		
	Prof. High School, Iaeger	Lorenzo Dow Perkins	(cl. 2)	
	District Evangelist	H. L. Dean		

CHATTANOOGA DISTRICT—J. A. Burrow, Presiding Elder 4

1	Aetna	C. E. Wilson, Sup.		
2	Avondale	R. C. Camper		1
3	Brainerd	C. E. Lundy		1
4	Broad Street	E. R. Lewis		2
5	Centenary	C. T. Tally		2
6	Dayton	N. R. Cartright		1
7	Dunlap	E. L. McConnell		4
8	Eastdale	W. F. Dailey, Sup.		
9	East Lake	J. E. Anderson		4
10	Evensville	T. Murray, Sup.		
11	Flintstone	J. W. Stone, Sup.		

12	Forest Avenue	R. Lake Wright		3
13	Highland Park	N. M. Watson		2
14	Hixson	H. E. Bradshaw		1
15	Jasper	Phillips Cleopas Foote	(cl. 4)	1
16	King Memorial	W. K. Cregger		1
17	Lookout Mountain	W. J. Morton, Sup.		
18	Ooltewah	C. N. Kennedy		3
19	Pikeville	M. C. Weikel		3
20	Ridgedale	R. K. Triplett		4
21	Rising Fawn and Trenton	A. S. Ulm		2
22	Rossville	E. H. Cassidy		3
23	St. Elmo	W. S. Neighbors		1
24	South Pittsburg	H. D. Hart		2
25	Spring City	Lavens M. Thomas, II	(cl. 2)	2
26	Trinity	W. F. Blackard		2
27	Tyner and Graysville	Bryan Huger Greene, Jr.	(cl. 3)	2
28	Wauhatchie	R. H. Bethea, Sup.		
29	Whitwell	W. L. Tate		1
30	Wisdom Memorial	A. B. Hunter		1
31	White Oak	F. W. Johnson, Sup.		
	Missionary to Poland	Edward Chambers		
	Agent Methodist Advocate	A. F. Phenix		
	General Evangelist	J. C. Patty		
	District Evangelist	J. T. Booth		
	Student at Emory University	Edward Lee Crump	(cl. 1)	
	Director Relig. Ed., Centenary	Acton E. Middlebrooks		

CLEVELAND DISTRICT—M. P. Carico, Presiding Elder 1

1	Alcoa-Louisville	Prince Alva Eades	(cl. 1)	2
2	Athens	C. G. Hounshell		2
3	Athens Circuit	Allen Homer Clark	(cl. 1)	1
4	Benton	J. W. Stewart		1
5	Charleston	S. A. McCanless		1
6	Cleveland	J. E. Gilbreath		4
7	Concord	J. A. Henderson		1
8	Decatur	W. R. Walker, Sup.		
9	Ducktown	W. A. White		3
10	Etowah	G. K. Patty		2
11	Harriman	James Walton Henley	(cl. 3)	1
12	Harriman Circuit	A. H. Mathes		2
13	Hiwassee College Circuit	N. D. Guerry		3
14	Loudon	R. L. Evans		2
15	Lenoir City	W. M. Dean		1
16	Madisonville-Vonore	T. N. Orr		3
17	Maryville	R. E. Early		2
18	Oakland	M. D. Wyatt, Sup.		
19	Peakland	W. J. Cannon, Sup.		
20	Philadelphia	B. C. Wilson		2
21	Riceville	J. N. Smith		2
22	Rockwood	J. A. Ellison		2
23	S. Cleveland	F. B. Wyatt		3
24	Sweetwater	M. A. Stevenson		3
25	Tuckaleechee	John McCampbell, Sup.		
	Prof. Hiwassee College	Claude Thomas Miller	(cl. 4)	
	Conference Evangelist	J. M. Crowe		
	Prin. Greenback Gram. Schl.	Mont King Provence	(cl. 1)	

KNOXVILLE DISTRICT—R. N. Havens, Presiding Elder 2

1	Andersonville	Roy Carlisle Davis	(cl. 3)	1
2	Caryville	G. E. Erwin		1

3	Clinton	R. E. Greer		1
4	Coal Creek	Thomas Paul Sims	(cl. 4)	3
5	Corryton	Opie Clinton Clark	(cl. 4)	1
6	Fincastle	J. L. Mullens		9
7	Henry's Cross Roads	R. N. Brooks, Sup.		
8	KNOXVILLE—Beverly	C. H. Jory, Sup.		
9	Brookside	To be supplied		
10	Central Church	S. W. Hayne		2
11	Church Street	P. R. Knickerbocker		5
	Univ. Pastor, Church St.	H. C. Brown		3
12	Clyde Street	W. H. Irvin, Sup.		
13	East Hill Avenue	Wm. Hicks Dail	(cl. 2)	1
14	Emerald Avenue	S. L. Browning		3
15	Epworth	J. E. Lowry		2
16	Fountain City	T. J. Eskridge		1
17	Holston	Herman Edw. Lovelace	(cl. 1)	1
18	Lincoln Park	C. F. Watkins		1
19	Macedonia	J. W. Hammer		3
20	Magnolia Avenue	F. Y. Jackson		2
	Assistant Pastor	J. H. Watkins		1
21	Marble Hill and Zion	M. O. Summers, Sup.		
22	Perry Chapel	D. A. Warner, Sup.		
23	Roseberry	W. L. Dykes		1
24	University Avenue	C. F. Lundy, Sup.		
25	Vestal	C. T. Luttrell, Sup.		
26	Virginia Avenue	C. M. Fisher		3
27	Washington Pike	Z. R. Randall		1
28	West Lonsdale	W. M. Beets, Sup.		
29	West View	A. M. Bull, Sup.		
30	LaFollette	G. M. Moreland		4
31	Petros	R. Allison, Sup.		
32	Powell Station	Frank Fugate Essary	(cl. 3)	2
33	Sevierville	T. M. Bellamy		3
34	Stony Point	C. L. Carr, Sup.		
35	Strawberry Plains	W. D. Farmer		1
	Student, Yale University	Samuel Luttrell Akers	(cl. 2)	
	Student, Emory University	William Marvin Seymour	(cl. 1)	
	Conference Evangelist	R. T. Houts		
	Prof. Cookeville High Schl.	Ernest Franklin Baulch	(cl. 1)	
	Home Sec. Gen. Bd. Mis.	J. W. Perry		
	Conference Evangelist	Carl Arthur Thomas	(cl. 1)	
	Student, University of Tenn.	Courtland Joroulmon	(cl. 1)	

MORRISTOWN DISTRICT—E. E. Wiley, Presiding Elder 2

1	Bridger's Chapel	C. W. Williams, Sup.		
2	Bull's Gap	W. T. Evans		3
3	Embreeville	C. R. Cline, Sup.		
4	Erwin	S. H. Austin		1
5	Fall Branch	H. G. Davis, Sup.		
6	Greeneville	C. G. Eastwood		5
7	Hawkins	K. G. Munsey		2
8	Jefferson City	W. E. Browning		5
9	Johnson City	C. K. Wingo		1
10	Johnson City Circuit	M. E. Deakins		1
11	Jonesboro	H. S. Hamilton		9
12	Limestone	W. H. Walker		1
13	Morristown	J. E. Wolfe		1
14	Morristown Circuit	E. L. Addington		1
15	Mosheim	A. N. Dailey		1
16	Newport	J. F. Barnett		2

17	New Tazewell	E. Z. Blankenbeckler, Sup		
18	Parrottsville	David Sullins Dosser	(cl. 2)	2
19	Rogersville	W. B. Peck		3
20	Surgoinsville	A. Buchanan, Sup		
21	Tate and Rutledge	H. S. Johnston		4
22	Tazewell	Cecil Preston Hardin	(cl. 1)	1
23	White Pine	Foye Goodner Gibson	(cl. 1)	1
RADFORD DISTRICT—J. R. Brown, Presiding Elder				1
1	Athens	W. I. Hanna		1
2	Aubern	J. E. Spring		1
3	Bland	C. W. Taylor		2
4	Dublin	S. O. Frye		1
5	Draper	E. B. Bailey, Sup		
6	East Radford	E. A. Shugart		3
7	East River	V. M. Ross, Sup		
8	Eggleston	R. L. Osborne		1
9	Floyd	R. C. Bailey, Sup		
10	Hiawatha	O. H. Logan		2
11	Lerona	T. B. Sheldon, Sup		
12	Matoaka	C. L. Cox		2
13	Mechanicsburg	R. L. Parks		2
14	Narrows	W. E. Bailey		1
15	New River	C. A. Pangle		1
16	Pearisburg	O. C. Wright		4
17	PRINCETON—First Church	W. M. Morrell		1
18	Kee Street	Arthur Sidney Clear	(cl. 2)	2
19	Princeton Circuit	J. H. Lotspeich		1
20	Pulaski	P. P. Martin		3
21	Staffordsville	I. N. Munsey		1
	District Evangelist	Samuel Calvin Weatherly	(cl. 3)	
	Prof. Concord College	A. B. Moore		
	Prin. Oakvale High School	Arthur Edward Weikle	(cl. 1)	
	Missionary to Africa	Henry Thomas Wheeler	(cl. 2)	
TAZEWELL DISTRICT—J. M. Carter, Presiding Elder				3
1	Belfast	E. G. Frye		2
2	Boissevan and Cooper	L. D. Yost		3
3	Cedar Bluff	Leroy Hankins	(cl. 1)	1
4	Castlewood and Dante	J. F. Jones		1
5	Clintwood	Neil McKinnon	(cl. 2)	1
6	Cleveland and Wilder	J. W. Hillman, Sup		
7	Drill	Harold McTeer Russell	(cl. 2)	2
8	Dickensonville	Walter Hodge		2
9	Elk Garden	E. W. Dean		1
10	Fremont and McClure	Lawrence W. McFarland	(cl. 4)	3
11	Graham Circuit	W. D. Larrowe		1
12	Graham Station	T. C. Schuler		1
13	Grundy	Francis Benthol Morris	(cl. 2)	1
14	Honaker	J. A. Early		1
15	Lebanon	P. P. Tabor		3
16	North Tazewell	Claude Burk Dickinson	(cl. 2)	2
17	Pocahontas	J. G. Helvey		3
18	Richlands	A. V. Rudy		2
19	Rocky Gap	M. Quessenberry		1
20	Saint Paul	Edward Theophilus Gilmer	(cl. 2)	2
21	Sand Lick	N. H. Geisler, Sup		
22	Tazewell Station	W. P. Eastwood		7
23	Tazewell Circuit	C. G. McKay		1
24	West Buchanan	To be supplied		
25	West Graham	David Trigg James	(cl. 4)	4

WYTHEVILLE DISTRICT—R. B. Platt, Jr., Presiding Elder 1

1	Blue Ridge	James Clinton Spurlin	(cl. 4)	2
2	Cedar Springs	D. F. Wyrick		3
3	Chilhowie	W. A. McCormack		2
4	Coveton	W. N. Baker, Sup.		
5	Cripple Creek	D. B. Wright		2
6	Elk Creek	R. W. Watts		1
7	Fries	H. G. Holdway		3
8	Galax	W. M. Bunts		1
9	Grant	Wilbur Nicholas Parker	(cl. 1)	1
10	Hillsville	W. S. Lyons		4
11	Independence	Zebrum Flannoy Mayberry	(cl. 4)	3
12	Lead Mines	Bernie Hickerson Hampton	(cl. 3)	3
13	Marion Station	F. B. Shelton		3
14	Marion Circuit	C. E. Painter		5
15	Max Meadows	T. J. Houts		1
16	Rural Retreat Station	C. R. Jones		1
17	Rural Retreat Circuit	W. M. Ellis		3
18	Spring Valley	J. W. Morris		2
19	Woodlawn	Solomon Luther Payne	(cl. 4)	3
20	Wytheville Station	W. H. Harrison		2
21	Wytheville Circuit	L. M. Burris		3

TRANSFERRED

C. A. Waterfield, Elder, to the Memphis Conference; Josephus Henby and J. M. Putnam, Elders, to the Tennessee Conference; E. R. Naylor, Elder, to the Louisville Conference; T. R. Wolfe, Elder, to the Western North Carolina Conference.

BOUNDARY CHANGES

Abingdon District:

Discontinue Chatham Hill Circuit; attach Ezell and Goodmans to Ceres Circuit; attach Chatham Hill, Cove, Ridgedale, Wesley's and Crabtree to Broadford Circuit. From Broadford Circuit, take North Holston and McCrenny's and attach Keywood Circuit. From Keywood Circuit take Yellow Springs and attach to Glade Spring and Meadow View Circuit; Also from Keywood Circuit take Wesley's and attach to Abingdon Circuit. From Virginia Avenue take Weaver's and attach to West Bristol Circuit.

Big Stone Gap District:

Dissolve Inman charge and place Inman to East Stone Gap, Tacoma to Coeburn, West Norton and Essarville to Norton, and Pound to Wise. Take Central from East Stone Gap and attach to Big Stone Gap.

Bluefield District:

Attach Twin Branch to Davy. Attach Superior to Eckman; Change West Welch to Welch Circuit.

Chattanooga District:

Take Battle Creek and Sequatchie from the Jasper Circuit and attach to the Whitwell Circuit. Take Flintstone from St. Elmo and make it an independent charge.

Morristown District:

Attach Zion to Marble Hill, the charge to read Marble Hill and Zion.

Radford District:

Take Pine Grove from the Bland Charge, this District and attach to the Rocky Gap Circuit, Tazewell District. Take Rockford from New River Circuit, attaching to Grove Avenue, East Radford. Take Radford with New River Circuit; Take Wesley's Chapel, Matoaka charge, and place on Princeton Circuit.

Tazewell District:

Discontinue Sandy Ridge. Put Boyd's Chapel on West Buchanan: Austin's Chapel and Fuller's Chapel on Drill, Mt. Pisga on Sand Lick, and other churches on old Sandy Ridge Mission to the Cleveland and Wilder charges.

Reports

BOARD OF MISSIONS

Report No. 1

Hiwassee College as one of the educational agencies of our Conference and connection, lies close to our hearts. We regard this as one of the major interests of the Board, and note with pride every sign of progress. The College has made a lasting contribution to the ministry and laity of Holston Conference. Such men as A. T. Brunner, Eugene Blake, F. M. Street, J. E. Lowry, and others, have not wrought in vain, but have enshrined themselves in the memory of hundreds of students. Professor J. M. Reedy, president, reports a record enrollment this year, and the largest graduating class of all its history.

As to curriculum, faculty, grounds, buildings and equipment, the College is in far better condition than it has ever been. Hiwassee College has won a place on the accredited list of schools and colleges in the State of Tennessee. The trustees now seek a place on the accredited list of colleges of the Southern Association. To secure such recognition, we must have $3,300.00 more annual income. This should be attended to at once. If we delay, higher standards and conditions of admittance will be made, and we will be permanently excluded.

Our opportunity was never so great, the school was never so popular, nor so much needed. In this hour of wider outlook and larger promise we must not fail. To this urgent need, we earnestly call the attention of the Conference. We beg the Boards, the friends of the institution and all who are interested in education to do all in their power to help us get this needed aid. This report is made early in the session of the Conference, that time may be had for proper consideration. We recommend the appointment of a committee consisting of F. A. Carter, L. M. Thomas, J. W. Perry, to report at this session, on ways and means of securing the above amount.

J. E. Wolfe, *Pres.*

Report No. 2

The Board of Missions is happy to report a year of progress in missionary achievement. We had the help of all the missionary agencies of the Church and Conference in the January and February campaign of intensive cultivation for missions. Dr. Baylor's report as Missionary Secretary, will tell about these Institutes.

Your president and secretary attended the General Missionary Council in December, 1927, held at Jackson, Miss. At this Council our bishops, missionaries and officers of the Board brought before us the condition of the various mission fields of the church. A committee was appointed at the previous Council held December, 1926, at Louisville, Ky. to prepare a program for the Annual Conference Boards in the conducting of their business. This committee made report of a plan that is an advance for the Annual Conference Boards and will mark a great forward step. The report

was adopted by the Council and is being submitted to the Annual Conferences of the connection.

Your President attended the Pastors' School at Emory, Va. as one of its managers. The school was well attended and maintained its high record of efficiency and quality of work done, both in the undergraduate and graduate departments. We express to Dr. J. N. Hillman, President of Emory and Henry College, our appreciation of his high quality of leadership as Dean of the school.

We commend the Sunday School Board for its missionary zeal and urge all schools to observe Missionary Day. The Epworth Leagues have been loyal to their missionary ideal and have done fine things for the African Special.

In our finances, we note with pleasure the spirit of unity, accord and positiveness throughout our borders to collect benevolences and "missionary maintenance" in full. Realizing our work is one, we have kept step with the leadership of the ministry and laity, and co-ordinated our efforts to pay all benevolences in full. We are glad to be able to report increased payments in some of the districts, with Wytheville, Knoxville and Chattanooga paying 100%. To make this record, with a slow-up in many lines of business, speaks well for the zeal and loyalty of our ministry and membership.

Evangelism and missions are one and inseparable. Our great church was born in a revival. When we cease to be possessed with the evangelistic passion, we reject our origin, grossly neglect our golden opportunity and are ecclesiastical bolters. Without a burning desire for saving the lost, we lose our place, surrender our crown, and forfeit our leadership as a militant brotherhood, charged with the responsibility of bringing in the Kingdom of God, and there would be no excuse for us as a church in the earth. Our evangelists have done faithful work under many discouragements during the past year. In city and country alike, the basal lack is the sacrificial spirit. The need of the rural church is a challenge to our worthiest efforts and largest endeavor. The change and decline there call for heroic treatment and a reversal of some of our methods and mental attitudes. Our interest and efforts must be greatly increased if we are to be true to our history and maintain our leadership in the rural life of the nation. The exigencies of the day call for prayer, courage and vision. We must not be content until all the forces and agencies of business, society, government and church are permeated with the spirit of Christ and a reign of righteousness inaugurated on the earth. All the forces of the church, personal and corporate, must serve to win and to hold men to the processes of redemption. To that end we must love men more, and, by every means, at our command seek to turn them to God. The call of the hour is for a deeper consecration of self, time and money if we are to capture the mind and heart of the world for Jesus.

Wherever the church, through its missionaries, has sown the gospel seed, there has been an abundant harvest, regardless of climate, race or

past civilization. The proclaiming of the doctrine of the new birth has awakened dormant faculties, discovered latent possibilities, builded personality and created a spirit of independence, and now there is a desire for home rule among the converts in all our mission fields. If the family of God is to be created in the bonds of Christian love and peace, each National must be allowed to interpret life from his own viewpoint and work out his Christian destiny in line with his own talents and gifts.

If we meet this condition with sympathy, brotherly love and the spirit of adaptation, we shall make rapid strides in the years ahead such as we have never known. Even after national and independent churches have been set up on the foreign fields, they will long need counsel, money and leadership. As these mature churches become established, our missionaries can be free to push forward as pioneers into Christless areas of an unoccupied world. Methodism has a message for others to whom we have never gone. These too are God's children. We crave for them a chance to know Christ.

In our home land there are neglected quarters in town and city which are a standing rebuke to our greed and spiritual inertia. With a deepened sense of our need and dependence upon God for His guidance, we pray that we may be wise enough, good enough and far-seeing enough to meet wisely and firmly the conditions that confront us today throughout the world.

J. E. Wolfe, *Pres.*

Report No. 3

Conference Missionary Secretary

The amount accepted by the Holston Conference as a minimum share of the free-will Missionary Maintenance offering was $50,000—the same as for the year preceding. The apportionment to the several districts was also unchanged.

The time and place having been agreed upon at the meeting of the Annual Conference Missionary Institutes were held in each of the ten districts of the Conference beginning Jan. 3, and closing Jan. 13. Your Secretary was assisted in the conduct of these Institutes by J. E. Wolfe, President of the Conference Board of Missions, Rev. F. K. Gamble, Missionary from Korea, Prof. H. C. Graybeal, of Emory and Henry College, and in several of the Districts by the presence and addresses of Bishop H. M. DuBose. Brother Graybeal not only contributed information and inspiration to our program, but furnished transportation with his car over a considerable part of our itinerary. Bishop DuBose was unsparing in his labors as usual, and added immensely to the interest and effectiveness of our work. The presiding elders, pastors, lay leaders, and others gave cordial cooperation. I should say, that Dr. Hillman, Conference Lay Leader, was ill just at this time, and Brother Graybeal was with us by his request and arrangement.

At least 8,000 copies of the Study Book, "New Tasks for New Times," by Dr. J. W. Perry, were taken by the preachers of the Conference. An

ample supply having been arranged for, there was no delay because of failure to get books, as was the case the preceding year. Reports indicate that the cultivation period was observed by a larger number of charges than ever before. There can be no doubt of the wisdom of persistent and systematic Missionary cultivation as the basis of our work.

Despite the splendid interest shown in the educational phase of the work, financial depression has had a marked influence upon collections. The pledges made on pastoral charges at the time of the Every Member Canvass were better than last year, but the actual collections from the beginning have been much slower. I do not believe that this has been due to lack of interest on the part of pastors or presiding elders, but the inevitable reflection of unfavorable conditions. I know personally of pastors who have reported all collections, including Maintenance fund in full, who have not received all of their salaries. Whatever the final figures may show, your Secretary believes that in missionary interest and information the Conference has gained ground this year.

From reports of pastors, and from the Chattanooga Savings Bank during the year, and final figures secured since Conference opened, I report as follows for the Conference by Districts:

	Benevolences Paid	Per Cent	Maintenance Paid
Abingdon District	$14338	85.5%	$488487
Big Stone Gap District	6370	47.9%	160031
Bluefield District	14529	77.1%	608137
Chattanooga District	*21390	100 %	793738
Cleveland District	9754	75 %	266657
Knoxville District	*20302	100 %	561146
Morristown District	13539	89.9%	263097
Radford District	13042	85.8%	365161
Tazewell District	9302	69.5%	331130
Wytheville District	*15330	100 %	444538
	$137896	83.5%	$4282122

*Paid in full.

We are grateful for this success and rejoice because of the sustained interest in this great cause, despite very unusual difficulties. Since it is so necessary to the Board in its world-wide plans of evangelization, if we are to carry on and make any advance, we, therefore, recommend that the Conference accept as its part of the Maintenance Fund for the coming year

$50,000. This amount is distributed to the Districts of the Conference as follows:

Abingdon	$4,250
Big Stone Gap	3,250
Bluefield	6,750
Chattanooga	7,500
Cleveland	4,000
Knoxville	7,500
Morristown	4,250
Radford	4,250
Tazewell	4,250
Wytheville	4,000

The presiding elders have selected the place for their District Institutes, and the time has been fixed as follows:

Abingdon District—at Mary St., Bristol, Sat., Jan. 12th.
Big Stone Gap District—Big Stone Gap, Mon., Jan. 7th.
Bluefield District—Bland St., Wed., Jan. 9th.
Chattanooga District—Centenary, Fri., Jan. 18th.
Cleveland District—Athens, Thurs., Jan. 17th.
Knoxville District—Central, Wed., Jan. 16th.
Morristown District—Morristown, Tues., Jan. 15th.
Radford District—E. Radford, Thurs., Jan. 10th.
Tazewell District—Lebanon, Tues., Jan. 8th.
Wytheville District—Wytheville, Fri., Jan. 11th.

J. A. Baylor,
Conference Missionary Secretary

Report No. 4

Your Conference Board of Missions nominates F. A. Carter as Director.

We nominate Rev. J. A. Baylor as Conference Missionary Secretary. We nominate Mr. J. M. Reedy as president of Hiwassee College. We recommend the appointment of R. T. Houts, Y. W. Brooks, J. M. Crowe and Carl A. Thomas for Conference Evangelists.

The mid-year meeting of the Board of Missions will be held at Pulaski, Va., January 30-31, 1929.

We have made the following special appropriations:

President Hiwassee College, $2,000; Triangular Mountain Institute, $1,000; Chaplain Emory and Henry College $100; Pastor's School, $500; Professorship Hiwassee College, $500; Expenses of the Board, $500; Emergency Fund, $500.

Appropriations to sixty mission charges are made as follows:

Abingdon District

Benham	100C	South Bristol	100C
Bristol Ct.	100C	West Bristol	100C
Mountain City	100C		

Big Stone Gap District

Clinchport	175C	Powell's Valley	100C
Ewing	100C	Stickleyville	150C
Kingsport Ct.	175C	Wise and Missions	100C
Nickelsville	100C		

Bluefield District

Glen Alum	150C	Mohawk	100B
Iaeger	250B	Roderfield	175B

Chattanooga District

Aetna	150C	Lookout Mountain	250C
Avondale	100C	Rising Fawn—Trenton	100C
Eastdale	150A	Wauhatchie	150C
Evensville	150C	Whitwell	100C
Flintstone	100B	Wisdom Memorial	100C
Hixson	100B		

Cleveland District

Alcoa-Louisville	350B	Hiwassee College Ct.	375
Athens Ct.	150C	Peakland	100C
Ducktown	100C	Riceville	100C
Harriman Ct.	100C	South Cleveland	150C

Knoxville District

Caryville	200B	Powell Station	100A2
Henry's Cross Roads	150C	Sevierville	150B

Morristown District

Bridger's Chapel	100B	New Tazewell Ct.	150C
Embreeville	150C	Parrottsville	300B
Johnson City Ct.	100B	Rogersville	150B
Jonesboro	200C	Tazewell Ct.	150C

Radford District

Bland	200B	Floyd	250C
Draper	200C	Lerona	100C
East River	150C		

Tazewell District

Cleveland and Wilder	200B	Sand Lick	300
Clintwood	200A	West Buchanan	200C
Drill	100C	West Graham	100A
Grundy	350C		

Wytheville District

Blue Ridge	350C	Coveton	300C

M. A. Stevenson, *Sec.* J. E. Wolfe, *Pres.*

SPECIAL COMMITTEE ON HIWASSEE COLLEGE

Your Committee appointed to advise ways and means to secure an increase of $3,325.00 in annual income to Hiwassee College, making the total of $10,000.00 requisite to membership in the SOUTHERN ASSOCIATION OF COLLEGES begs to report:

1. That the present annual income of the College, as we are informed, which may be applied on the $10,000.00 item is as follows:

(1)	From the General Board of Education	$ 800.00
(2)	From the Conference Board of Education	2000.00
(3)	From the General Board of Missions	1500.00
(4)	From the Conference Board of Missions	2375.00
	Total	$ 6675.00
	Deficit	3325.00
		$10,000.00

2. That the General Board of Education, we have reason to believe, will increase its annual appropriation $200.00, and that the Conference Board of Missions can increase its annual appropriation $500.00 without adding to its present basis of assessments, thus reducing the deficit to $2625.00; and therefore, we recommend,—

3. That Holston Conference underwrite, or guarantee, this requisite income, which, in effect, means the guaranteeing of the deficit of $3,325.00;

4. That this deficit be provided as follows:—

(1) By an increase of its appropriation by the General Board of Education $200.00

(2) By an increase of the appropriation by the Conference Board of Missions, on basis of its present assessments $500.00

(3) By levying, for this purpose, additional assessments, (a) in favor of the Conference Board of Education of $1500.00, and (b) in favor of the Conference Board of Missions of like amount $1500.00; and

5. That, to this end, the following resolution be adopted by the Conference:

"Resolved, that Holston Annual Conference of the Methodist Episcopal Church, South, in session at Princeton, West Virginia, guarantee to Hiwassee College the $10,000.00 additional annual income, over and above student fees, required by the SOUTHERN ASSOCIATION OF COLLEGES until such a time as the College shall have secured endowments to take its place."

F. A. Carter
J. W. Perry
L. M. Thomas
Committee

BOARD OF EDUCATION

Report No. 1

The Board of Trustees of Emory & Henry College, at its annual session in June, 1928, voted to recommend to the Holston Conference Board of Education and, through it, to this Conference, that Emory and Henry College and Martha Washington College be separated into two independent corporations, each under its own Board of Trustees, this separation to take place upon the payment by Martha Washington College of all indebtedness for which Emory & Henry College is now mutually responsible.

This Board of Education recommends:—

(1) That a separation be approved.

(2) That such separation be consummated only upon the condition that all indebtedness of Martha Washington College for which Emory & Henry College is responsible, shall be adjusted satisfactorily to the Board of Trustees of Emory & Henry College, without moral or legal obligation on the part of the Conference.

(3) That the present Board of Trustees of Emory and Henry College be empowered to appoint such committees and take such steps as may be necessary in its judgment to carry out the provisions outlined in paragraphs (1) and (2) of this paper.

(4) That the Board of Trustees of Emory and Henry College be empowered to make such amendment, or amendments in the Emory & Henry College charter as may be necessary to complete this transaction.

(5) That the suggested charter of Martha Washington College, a copy of which is filed with this report, be adopted in principle.

We recommend for confirmation the following trustees for Martha Washington College: W. M. Morrell, E. J. Clifton, E. W. Potts, N. S. Wright, F. B. Shelton, S. D. Long, E. D. Worley, C. G. Hounshell, Mrs. J. H. Staley, Mrs. S. R. Jennings, Robt. Brown, W. C. Givens, French Wampler, I. P. Martin, W. N. Neff, S. W. Keys.

J. S. French, *Pres.*

O. C. Wright, *Sec'y.*

Report No. 2

As President of the Board of Managers and Dean of the Training School for Christian Leaders held at Emory and Henry College, August 20-31, 1928, I wish to submit the following report:

Income—From former balance on hand	$210.55
Conference Board of Education	500.00
Conference Board of Missions	500.00
Conference Sunday School Board	500.00
Conference Epworth League Board	32.88
General Conference Board of Education	100.00
General Conference Sunday School Board	200.00
General Conference Epworth League Board	50.00
Conference Board of Lay Activities	50.00
	$2143.43

Disbursements

Traveling expense—members of faculty	$276.94	
Board for faculty	366.00	
Honoraria for faculty	740.00	
Railway fare for undergraduates	411.91	
Printing, incidentals, and postage	148.58	
Clerical service	200.00	
Balance	0.00	
Total		$2143.43

Credits Awarded

Pastors	35
Sunday School	59
Missions	16
Epworth League	9
Total	119

The total enrollment in the School this year, on the part of those taking credit, was smaller than last year. Although there were more people attending the School than last year. A great many pastor's brought their families and there were many other visitors, so that we actually had more people in attendance than last year.

Recommendations:

(1) That the Training School for Christian Leaders be continued.

(2) That the Conference Board of Education, Conference Sunday School Board, and the Conference Board of Missions be requested to continue their appropriations of $500.00 each toward the operation of said school.

(3) That the Conference Epworth League Board and the Conference Board of Lay Activities be requested to continue their appropriations of traveling expenses of the Instructors and $50.00 on Honoraria, respectively.

J. N. Hillman

The Board of Education recommends the adoption of the above.

J. S. French, *Pres.*

O. C. Wright, *Sec'y.*

Report No. 3

(1) We recommend for confirmation the following trustees:

Emory and Henry College:

For the term expiring 1932: W. E. Brock, Chattanooga, Tenn.; Thos. J. Staley, Bristol, Tenn.; Rev. J. S. French, Bristol, Tenn.; W. M. Hull, Marion, Virginia; Guy Darst, Knoxville, Tenn.; W. N. Neff, Abingdon, Virginia; J. C. Orr, Emory, Virginia; Rev. N. M. Watson, Chattanooga, Tenn.

Hiwassee College:

For term expiring 1934: Rev. J. W. Perry, D.D., Nashville, Tenn.; Rev. E. A. Shugart, East Radford, Va.; Gen. T. W. Peace, Madisonville, Tenn.; A. M. Johnson, Madisonville, Tenn.; H. M. Winslow, Harriman, Tenn.; W. T. Roberts, Athens, Tenn.; Dr. E. J. Foute, McGhee, Tenn.

We nominate C. T. Tally, in place of R. N. Havens, and F. M. Massey in place of H. A. Morgan, as members of this Board.

(2) We reappoint the committee having charge of the Triangular Mountain Institute matters, and give it the same instructions and authority as was given last year (See paragraph 3, Report No. 2, page 83 of the Annual of 1927).

J. S. French, *Pres.*

O. C. Wright, *Sec'y.*

REPORT No. 4

(1) We recommend the observance of Christian Education Day, and set aside the third Sunday of June, or as near thereto as practicable as the date to be observed.

(2) We pledge our co-operation in the stewardship program of the Board of Lay Activities.

(3) We appoint the President of this Board and Dr. J. N. Hillman to represent us in the Conference of Religious Education to be held at Lake Junaluska in July, 1929.

(4) We recommend the value of an educational survey of Holston Conference in order that we may know the extent of our obligation to our educational program.

(5) We call attention to paragraph 824 of the Discipline which calls for two years of college training for admission on trial, and in case of an exception to this rule, that the Presiding Elder is required to furnish the Conference a statement of particulars, showing in what respect the applicant should be considered as a special case.

(6) We ask the appointment of J. S. French as Secretary of Education, who shall perform the services required in addition to his regular work, without salary, but with an allowance of actual expenses incurred.

(7) We have elected J. S. French as a representative of this Board to attend the annual meeting of the Methodist Educational Association.

(8) We indorse the request of the General Board for larger assessments for theological schools and Education Aid Fund.

(9) We wish to express our very great appreciation of the suggestion and contribution proposed by Dr. L. L. H. Carlock with reference to a loan fund for young preachers to be administered by Emory and Henry and Hiwassee Colleges, and we have appointed J. N. Hillman, J. M. Reedy and the President of this Board as a committee to work out plans and inaugurate whatever movement seems best calculated to secure the necessary funds.

(10) We make the following rcommendations as to students and teachers:—M. S. Kincheloe as a student at Duke University, I. E. Cregger as a student in Vanderbilt University; E. L. Crump, as a student in Emory University; Courtland Joroulmon, as a student in University of Tennessee; S. L. Akers, as a student in Yale University; W. M. Seymore, as a student in Emory University; L. D. Perkins, as Prof. in the Iaeger High School; M. K. Provence, as Principal of the Greenback Grammar School; C. T. Miller, as Prof. in Hiwassee College; A. E. Weikel, as Principal of the Oakvale High School; A. B. Moore, as Prof. in Concord College; E. F. Baulch, as Prof. in the Cookville High School.

We make the following appropriations:

Pastors School	$ 500.00
Hiwassee College	2000.00
Int. on Notes Centenary C.	3600.00
Expenses Meeting Education Assn.	50.00
Int. on E. H. Cassidy Note	228.00
Tri-Mountain Institute (at discretion of committee)	700.00
Bal. on Int. to Care for Debt $69,500 on M. W. College	41.80

We appropriate to E. & H. College the amount remaining after above obligations have been met.

Recommendations to the General Board of Education for appropriations:

Hiwassee College	$ 1500.00
Tri-Mountain Institute (at discretion of committee)	1000.00
Church St. Church for Work Among Students University	1000.00
We ask for an assessment of	22,500.00

J. S. French, *Pres.*

O. C. Wright, *Sec'y.*

REPORT No. 5

BE IT RESOLVED, that the action of the Board of Trustees of Centenary College in leasing the College Plant and Properties to Miss Flora Bryson with an option to purchase for Seventy Thousand Dollars ($70,000.00) be and the same is in all things approved and that the authority for sale upon the conditions contained in a resolution adopted at the last Conference be revived and continued;

BE IT FURTHER RESOLVED that said Board of Trustees be authorized to renew or procure an extension of time upon the First Mortgage Bonds and

purchase money notes given for said property and that for this purpose the President of this Board be and he is hereby fully authorized and empowered to endorse said notes as formerly for and on behalf of this Board.

J. S. French, *Pres.*

O. C. Wright, *Sec'y.*

TREASURER'S REPORT

Oct. 4—Chattanooga Savings Bank & Trust Co. (note)	$ 2,390.00
Oct. 5—J. E. Lowry	2,000.00
Oct. 7—J. W. Malone, Treas.	3,600.00
Oct. 8—J. N. Hillman, Treas.	3,000.00
Nov. 8—J. N. Hillman, Treas.	1,735.00
Dec. 31—J. M. Carter	350.00
1928	
Jan. 24—E. H. Cassidy	228.00
Feb. 7—J. S. French	60.00
Feb. 9—S. W. Keys	600.00
Mar. 3—J. M. Carter	350.00
Apr. 5—Chattanooga Savings Bank & Trust Co. (note)	2,325.00
July 5—J. N. Hillman, Treas.	1,435.00
Aug. 3—J. N. Hillman, Treas.	500.00
Sept. 5—J. N. Hillman, Treas.	250.00
Balance	$ 15,115.77
	$ 33,938.77
Sept. 30—1927 Balance	$ 16,593.65
Assessments	17,184.42
Int. on Bank Balance	160.70
	$ 33,938.77
Oct. 5—Balance	$ 15,115.77

J. L. Mullens, *Treas. Bd. Education*

TEMPERANCE AND SOCIAL SERVICE

That our church has raised up, and continued, a Board of Temperance and Social Service is evidence that, as a church, we recognize the importance of temperance and the social application of the Gospel, and give them a prominent place in our church program.

That utterances and recommendations from our College of Bishops, our General Conferences, our Annual Conferences, our ministry, and all of our church organizations, have for many years been for temperance and against the liquor traffic, in any form, is a fact too evident to require proof at this late hour; and while we have hitherto opposed it on a non-partisan basis, we cannot do other than continue our opposition when it enters the present campaign as a partisan measure and its chief advocates proclaim that the

church must keep out of politics. Nor should we be deterred by the charge that in opposing those who favor it we are prompted by ignorance, bigotry and intolerance. Tolerance is that quality in men which allows to others the right of opinion on any subject, but in no case does it carry the idea of abject surrender to differing opinion.

The experience of generations proves that the only dependable method for control of the liquor traffic is to outlaw it and treat it as any other outlaw. We, as a nation, adopted this plan and we cannot afford to temporize or compromise with any who would weaken its workings or frustrate its purposes. When any candidate, for any office, for any reason, proposes to use his position to amend, weaken or nullify the eighteenth amendment and its supporting laws, either national or state, we believe it to be the constitutional right and moral duty of all Christian people to oppose such a candidate for that reason regardless of whether he be affiliated with their church, some other church, or no church.

Furthermore, the outcome of this issue will vitally affect not only our nation but the whole world, since the other great nations are awaiting our decision, and their future course will be largely determined by our action at the coming election.

We hear again the time-worn argument that morality cannot be legislated into men. Neither can a fence built around a plot of land be expected to plant and cultivate a garden, but by giving a large degree of security against destructive forces from without, the fence makes more possible and probable the success of the gardener. So, rules of human conduct, known as laws, that minimize the forces of evil in the social life, make easier and more successful the efforts of the church and other organized influences for the betterment of humanity.

We believe that the Prohibition Amendment and supporting laws have been of inestimable moral and economic worth to our nation, and therefore recommend and re-emphasize the spirit of our resolution adopted by this Conference last year in which we pledged our support to candidates who favored, and our active opposition to candidates who opposed our prohibition laws.

H. G. Holdway, *Chairman*

Ernest Henson, *Secretary*

BOARD OF FINANCE

Report No. 1

While the results of the Special Effort for the Superannuate Endowment Fund have not been as gratifying as we hoped, we are glad to know that the Conference as a whole has paid approximately as much as for the previous year. We are especially glad to know that the General Board of Finance plans to carry on the collection of unpaid quotas, and we recommend that our present Conference Director of this work, Dr. J. N. Hillman, be continued for the coming year.

This Board desires to emphasize the importance of providing this fund for the devoted, consecrated, and faithful preachers, their widows and

orphans, who have given their full measure of service as good soldiers of the Cross. Let us pay every penny of this sacred fund which we have promised. Better that we never promise than to promise and fail to fulfill our vow. To this end, we urge every pastor to accept his share of the responsibility to carry to a successful conclusion this important and worthy program of our church. To do less is to neglect some dear brother who has made many sacrifices that we might enjoy the heritage which is ours today.

John C. Orr, *President of Board*

A. B. Hunter, *Sec'y and Treas.*

Report No. 2

Your Board asks for its usual assessment of twenty-four thousand dollars ($24,000.00) for Conference claimants. We are rejoiced at the increase to our Board from the General Board. There is also a good increase from the Publishing House. Report No. 1 has already emphasized the importance of superannuate endowment. We wish to emphasize the importance of a quarterly distribution of funds. This works great good to most of our claimants. The list of claimants has been gone over carefully and prayerfully and the appropriations have been made in the same spirit:

SUPERANNUATES

No.	Claimant	Address	Years of Service	Amount Paid	Confer. Approp.
1	Atkins, Rev. K. C.,	Fountain City, Tenn.	52	$145.08	$450.00
2	Barnett, Rev. W. R.,	Knoxville, Tenn.	28	78.12	270.00
3	Carlock, Rev. L. L. H.,	217 Johnson St., Bristol, Va.	48	133.92	180.00
4	Cartright, Rev. L. M.,	Spring City, Tenn.	45	125.55	450.00
5	Cash, Rev. James I.,	Spring City, Tenn.	39	108.81	180.00
6	Clemens, Rev. H. C.,	1910 Coker Ave., Knoxville, Tenn.	29	80.91	450.00
7	Dame, Rev. J. D.,	New River Depot, Va.	36	100.44	450.00
8	Fogleman, Rev. W. I.,	Johnson City, Tenn.	28	78.12	360.00
9	Frazier, Rev. J. T.,	Chilhowie, Va.	52	145.08	180.00
10	Gannaway, Rev. G. O.,	R. 2, Spring City, Tenn.	9	25.11	180.00
11	Hall, Rev. J. V.,	Chilhowie, Va.	23	64.17	450.00
12	Handy, Rev. T. R.,	Waugh, Ala.	40	111.60	225.00
13	Hearon, Rev. D. S.,	care P. Harrell, 300 7th Ave., Bristol	47	131.13	450.00
14	Henley, Rev. J. S.,	Johnson City, Tenn.	14	39.06	360.00
15	Hurley, Rev. D. P.,	Radford, Va.	34	94.86	450.00
16	Jones, Rev. J. Nelson,	Gen. Delivery, Knoxville, Tenn.	42	117.18	315.00
17	Kelly, Rev. R. A.,	North Chattanooga, Tenn.	47	131.13	450.00
18	Lee, Rev. B. W.,	2802 Linden Ave., Knoxville, Tenn.	21	58.59	450.00
19	Lyons, Rev. J. A.,	Glade Spring, Va.	36	100.44	270.00
20	Maiden, Rev. G. A.,	110 W. Valley St., Abingdon, Va.	36	100.44	450.00
21	Maness, Rev. J. C.,	Decatur, Ga.	14	39.06	.00
22	Morell, Rev. S. V.,	Bristol, Tenn.	24	66.96	180.00
23	Naff, Rev. J. E.,	1109 Georgia Ave., Bristol, Tenn.	42	117.18	315.00
24	Owen, Rev. R. A.,	Radford, Va.	50	139.50	450.00
25	Patty, Rev. W. M.,	Knoxville, Tenn.	23	64.17	450.00
26	Paxton, Rev. J. M.,	Bristol, Tenn.	33	92.07	360.00
27	Qualls, Rev. A. M.,	Coeburn, Va.	23	64.17	450.00
28	Repass, Rev. J. W.,	Bristol, Tenn.	21	58.59	270.00
29	Simpson, Rev. G. W.,	Johnson City, Tenn.	24	66.96	.00
30	Strader, Rev. T. D.,	East Radford, Va.	32	89.28	360.00
31	Thompson, Rev. W. C.,	Bristol, Tenn.	27	75.33	450.00

No.	Claimant	Address	Years of Service	Amount Paid	Confer. Approp.
32	Towe, Rev. A. H.,	Hansonville, Va.	40	111.60	450.00
33	Troy, Rev. W. H.,	Eckman, W. Va.	26	72.54	450.00
34	Umberger, Rev. R. S.,	Athens, W. Va.	22	61.38	315.00
35	Wagner, Rev. W. N.,	1219 Highland Ave., Bluefield	43	119.97	450.00
36	Walker, Rev. R. M.,	Johnson City, Tenn.	37	103.23	450.00
37	Ward,* Rev. J. B.,	Bluefield, W. Va.	30	83.70	
38	Williams, Rev. L. J.,	Highland Park Sta., Chattanooga	15	41.85	450.00
39	Wysor, Rev. M. J.,	Tullahoma, Tenn.	28	78.12	225.00
40	Walker, Rev. N. F.,	Fall Branch, Tenn.			360.00
41	Walker, Rev. J. M.,	Maryville, Tenn.			360.00
42	Reynolds, Rev. R. G.,	Concord, Tenn.			360.00
43	Malone, Rev. J. W.,	Cleveland, Tenn.			450.00
44	Browning, Rev. J. W.,	2206 Lawson St., Knoxville, Tenn.			450.00
45	Snider, Rev. W. R.,	Chattanooga, Tenn., East Lake			450.00

*Deceased

WIDOWS

No.	Claimant	Address	Years of Service	Amount Paid	Confer. Approp.
1	Bellamy, Mrs. J. R.,	6 Broad St., Elizabethton, Tenn.	2	$ 3.72	$ 90.00
2	Bettis, Mrs. E. S.,	Blacksburg, Va.	2	3.72	135.00
3	Blake, Mrs. Eugene,	Galax, Va.	42	78.12	180.00
4	Bogle, Mrs. E. H.,	21 E. State St., Bristol, Va.	18	33.48	270.00
5	Bruce, Mrs. J. E.,	Bland, Va.	10	18.60	90.00
6	Carden, Mrs. W. C.,	San Marcos, Texas	30	55.80	135.00
7	Carnes, Mrs. John W.,	Fountain City, Tenn.	28	52.08	225.00
8	Clendenin, Mrs. M. L.,	Wallace, Va.	48	89.28	
9	Darr, Mrs. J. A.,	809 Dodds Ave., Chattanooga, Tenn.	23	42.78	270.00
10	Dawn, Mrs. W. H.,	1310 N. Broadway, Knoxville, Tenn.	5	9.30	144.00
11	Dickey, Mrs. J. P.,	1123 Bates St., Los Angeles, Cal.	41	76.26	
12	Draper, Mrs. G. B.,	Wytheville, Va.	22	40.92	225.00
13	Duvall, Mrs. J. A.,	224 Johnson St., Bristol, Tenn.	25	46.50	315.00
14	Dyer, Mrs. W. M.,	Abingdon, Va.	20	37.20	
15	Faris, Mrs. W. C.,	712 Woodward St. Chattanooga, T.	27	50.22	180.00
16	Gordon, Mrs. Fred,	Cooper's, W. Va.	2	3.72	90.00
17	Graybeal, Mrs. D. M.,	Damascus, Va.	4	7.44	90.00
18	Griffitts, Mrs. J. L.,	Tusculum Col., Greeneville, Tenn.	20	37.20	180.00
19	Hall, Mrs. S. H.,	E. Chattanooga, Tenn.	32	59.52	180.00
20	Hash, Mrs. J. F.,	Demorest, Ga.	12	22.32	225.00
21	Hunter, Mrs. J. R.,	Oakman, Ala.	18	33.48	180.00
22	Hutsell, Mrs. R. A.,	Eckman, W. Va.	22	40.92	225.00
23	Jackson, Mrs. R. F.,	Wytheville, Va.	24	44.64	225.00
24	James, Mrs. Charles M.,	Mount Vernon, Tenn.	14	26.04	90.00
25	Kahle, Mrs. E. F.,	Abingdon, Va.	18	33.48	270.00
26	Kite, Mrs. R. W.,	244 Solar St., Bristol, Tenn.	12	22.32	180.00
27	Lambert, Mrs. G. L.,	Hiwassee Col., Madisonville, Tenn.	17	31.62	270.00
28	Maiden, Mrs. J. M.,	Glenford, Va.	18	33.48	202.00
29	McPherson, Mrs. S. T. M.,	1001 Georgia Ave., Bristol, T.	47	126.49	315.00
30	Miller,* Mrs. C. K.,	Rural Retreat, Va.	25	46.50	
31	Mort, Mrs. E. W.,	522 Lee St., Bristol, Va.	32	59.52	315.00
32	Neel, Mrs. Lyle M.,	R.F.D. 1, Box 91, Kingsport, Tenn.	8	14.88	180.00
33	Perkins, Mrs. J. A. L.,	Route No. 2, Algood, Tenn.	13	24.18	180.00
34	Prater, Mrs. J. L.,	Bristol, Va.	28	52.08	315.00
35	Price, Mrs. W. H.,	Bristol, Va.	4 mo.	.62	180.00
36	Rader, Mrs. J. W.,	care M.W.C., Abingdon, Va.	16	29.76	315.00
37	Reynolds, Mrs. F. M.,	Andersonville, Tenn.	5	9.30	135.00
38	Smith, Mrs. R. E.,	82 Court St., Gallipolis, Ohio	33	61.38	315.00
39	Sorrell, Mrs. W. L.,	307 E. Baxter Ave., Knoxville	20	37.20	
40	Straley, Mrs. J. O.,	704 Goodson St., Bristol, Tenn.	22	40.92	315.00
41	Sutherland, Mrs. R. K.,	Box No. 325, Pulaski, Va.	18	33.48	
42	Swecker, Mrs. J. E.,	Dublin, Va.	3	5.58	180.00
43	Umberger, Mrs. J. H.,	Wytheville, Va.	18	33.48	315.00
44	Walker, Mrs. J. R.,	Wytheville, Va.	40	74.40	315.00
45	Wampler, Mrs. J. F.,	care Dr. Wampler, Whitwell, Tenn.	9	16.74	90.00

*Deceased

No.	Claimant	Address	Years of Service	Amount Paid	Confer. Approp.
46	Weatherly, Mrs. S. S.,	Narrows, Va.	28	52.08	180.00
47	Wolfe, Mrs. J. M.,	Dryden, Va.	30	55.80	270.00
48	Wood, Mrs. Geo. S.,	Hilton, Va.	16	29.76	225.00
49	Woodward, Mrs. A. E.,	care Rev. R. C. Camper, Chatt.	36	66.96	135.00
50	Moore, Miss Mary,	Chilhowie, Va.			90.00
51	Byrd, Miss Margaret P.,	Madisonville, Tenn.			90.00
52	Ward, Mrs. J. B.,	Bluefield, W. Va.			225.00
53	Carner, Mrs. G. A.,	Princeton, W. Va.			180.00
54	Hicks, Mrs. W. C.,	Rural Retreat, Va.			180.00
55	Reynolds, Mrs. L. S.,	Newport, Tenn.			180.00
56	Fisher, Mrs. E. W., (For 2 children)	Route No. 3, Wytheville, Va.			180.00

John C. Orr, *President of Board*

A. B. Hunter, *Sec'y and Treas.*

Treasurer's Report

Oct. 7—A. B. Hunter, Exp.	$	11.57
Oct. 7—J. C. Orr, Postage		3.00
Oct. 13—Mrs. David McCracken		200.00
Oct. 29—Joe P. Byrd		100.00
Dec. 30—Mrs. A. S. Thorn		100.00
1928		
Jan. 9—Mrs. J. W. Carnes		100.00
Apr. 20—Mrs. A. S. Thorn		100.00
Apr. 25—L. J. Williams		75.00
Conference Claimants		26,452.50
General Treas. Exp.		25.00
Oct. 5—Balance	$	29,132.24
	$	56,299.31

Sept. 30, 1927—Balance	$	27,939.81
Oct. 1—Wall Fund		300.00
Oct. 1—Conference Sunday Collection		177.75
Interest on Investments		210.00
Interest on Bank Balance		513.16
Oct. 3, 1928—Wall Fund		300.00
Oct. 3, 1928—Jt. Bd. Finance		3,600.19
Oct. 3, 1928—Publishing House		2,640.00
Assessments		20,618.40
	$	56,299.31
Oct. 5—Balance	$	29,132.24

A. B. Hunter, *Treas.*

BOARD OF LAY ACTIVITIES

Report No. 1

The year's work has been marked by an increased interest on the part of the laymen of the Church. More laymen have attended the meetings

of the Board of Lay Activities, and a more serious approach to the task assigned has been manifested than ever before.

In accordance with the duties assigned the laymen by the General Conference, the following objectives will feature their program for the coming year:

A.—Benevolences

We reaffirm our position that the benevolences represent the base-line of our church work. We renew our slogan, "One hundred per cent collection of all assessments," and suggest to all district, church, and charge lay-leaders the following method of handling the church finances:

1. Call the meeting of the District Board of Lay Activities, as provided in the Discipline, as soon after Conference as possible.

2. Use the budget plan where feasible.

3. Conduct an every-member canvass and urge every member of the church to make a subscription for carrying on church's program.

4. Conduct a cultivation campaign through the use of literature, study classes, sermons, lay speeches, and in such other way as will inform the church membership of its program and opportunities.

5. Collect the assessments systematically and remit to the Conference Treasurer monthly, or at least quarterly.

6. If the single budget plan is used, pro-rate the collections according to the claims of the various causes represented.

7. Strive to collect at least one-half the benevolences by the meeting of the District Conference.

B.—Stewardship

Since it is our firm conviction that the practice of the principles of Christian Stewardship on the part of every member of the church is an essential and fundamental need, we strongly urge the appointment of a Stewardship Committee in each local church, as provided in the Discipline. We further recommend the following program of Christian Stewardship:

1. Approve 1929 as "Stewardship Year."

2. Recommend that presiding elders and pastors co-operate in a series of Stewardship Institutes to be conducted during the month of March, 1929.

3. Urge the development of a Stewardship conscience through study classes, sermons, lay-speeches and the use of stewardship literature.

C.—Wesley Brotherhood

We commend the work of the Wesley Brotherhoods now in operation in the Conference and we pledge our loyalty and co-operation in maintaining their efforts to develop the man power of the church in Christian fellowship, prayer, and personal evangelism. We recommend the forming of additional brotherhoods where opportunity offers.

D.—Layman's Day

We recommend the observance of the 3rd Sunday in May as Layman's Day.

E.—"Methodist Layman"

We endorse the appointment of an agent in each charge to represent the *Methodist Laymen* as the official organ of the Board of Lay Activities, and therefore the source of information covering the activities of the entire lay organization of the church. As an evidence of our faith in this our official organ, the Conference Board of Lay Activities is pleased to report that it has subscribed to this publication for every pastor and presiding elder in the Holston Conference for the ensuing Conference year.

F.—Church-wide Conference of Laymen

We endorse the proposed church-wide conference of laymen to be held at Lake Junaluska during the Summer of 1929 and urge our laymen to attend.

G.—Co-operation With Board of Missions

We pledge our full co-operation with the Board of Missions in its plans for evangelism for the coming year. We believe a "Revival of Religion" will cure much of the present-day indifference towards the work of the church.

H.—Conclusion

We desire to record our deep appreciation of our presiding elders and pastors in all of their work. We are especially grateful for their fine sympathy and active co-operation in all work committed directly to the laymen. We recognize them as our "key" men—the shepherds of the flock. We have only one desire and purpose—namely, to add our contribution, small though it be, to the extension of Christ's Kingdom.

We nominate J. N. Hillman for Conference Lay-Leader for the ensuing year.

James N. Hillman, *Chairman*

H. C. Graybeal, *Secretary*

REPORT No. 2

Receipts

Balance, September 25, 1927	$ 128.61
Assessment paid at Conference, 1927	961.42
Assessment for 1927-28, by months as follows:	
November 25	63.99
December 7, Refund by J. N. Hillman	16.00
January 30, Assessment	139.83
February 27, Assessment	33.18
March 27, Assessment	47.40
April 26, Assessment	85.32
May 28, Assessment	66.36
June 25, Interest on Balance	5.57

June 27, Assessment	49.77
July 27, Assessment	52.14
August 27, Assessment	59.25
September 28, Interest on Balance	.92
September 28, Assessment	253.59
	$1963.35

Disbursements

Expense of Conference Board of Lay Activities (2 meetings)	$ 358.58
Expense of Conference Lay Leader	456.29
Expense of Association Lay Leader	207.08
Local District Incidental Expenses	110.81
Literature for Cultivation Work	41.80
Deficit on Special Stewardship Budget	488.00
Instructors in Pastor's School	50.00
Clerical Expense, Postage and Stationery	100.00
Balance September 30, 1928	150.79
	$1963.35

James N. Hillman, *Chairman*

H. C. Graybeal, *Secretary*

BOARD OF CHURCH EXTENSION

The year of 1927-1928 has brought unusual demands for aid to the Board of Church Extension, because of new churches in the process of building, old churches being remodeled, old church debts and new churches in anticipation. We were able to grant only about 30% of the askings. We have made donations and loans as follows:

District	*Church*	*Donation*	*Loan*
Abingdon	Elizabethton	$ 500.00	
Chattanooga	East Lake	500.00	
Knoxville	Powell Station	500.00	
Radford	Dublin	600.00	
Wytheville	Hillsville	500.00	$1500.00
Wytheville	Walton Furnace	100.00	
	Paid on Holston Annuals	80.00	
		$ 2780.00	$1500.00

District	*Parsonages*	*Donation*	*Loan*
Morristown	Church Hill	$ 300.00	
Morristown	New Tazewell	300.00	
Big Stone Gap	Coeburn	250.00	
		$ 850.00	

W. E. Brock, *President*

H. B. Brown, *Secretary*

TREASURER'S REPORT

District	*Church*	*Donation*
Tazewell	Bluefield	$ 500.00
Abingdon	Elizabethton	1,000.00
Cleveland	Benton (Parsonage)	400.00
Knoxville	Harriman	500.00
Bluefield	Roderfield	150.00
Radford	Dublin	600.00
Wytheville	Hillsville	1,000.00
Abingdon	Virginia Avenue (Bristol)	250.00
Morristown	Liberty Hill	250.00
Chattanooga	McDaniel Chapel	200.00
Chattanooga	Brainerd	400.00
Bluefield	Iaeger	500.00
Knoxville	Luttrell	100.00
Cleveland	Hiwassee (Parsonage)	200.00
Cleveland	Maryville	500.00
Morristown	Glen Alpine	150.00
Abingdon	Broadford (Parsonage)	500.00
Big Stone Gap	Norton	1,000.00
		$ 8,200.00

Expenses:

Mid-year Meeting	$ 17.50
Stamps, Stationery, Telegrams	3.00
	$ 8,220.50

Roy E. Early, *Treas.*

COMMISSION ON BUDGET

Your Commission on Budget faces this year some difficult problems, because the Conference revenues are more than ten per cent below last year, while the askings of the Conference interests are nearly five thousand dollars more than last year.

Your Commission has also labored under the task during the past six years of providing for debts incurred by the direct vote of the Conference or its agents, to the sum of $30,157, as follows: Pruden Estate $10,341, *Methodist Advocate* $9,066, Bishop Hoss Memorial $5,000, Centenial $5,000, Rural Life Commission $750. None of these items were ever submitted to this Commission for consideration. The Commission feels that these special items must be closed out within the next two years, which accounts for some of the increases levied below.

The Commission felt that the best interests of the Conference would be served if assessments could remain as nearly where they were last year

as possible, but after much labor we are forced to recommend an increase of $4,800.

Hence for Conference work the Commission recommends an assessment of $89,300; our General assessment is $79,279, making a total for next year of $168,579. We have distributed this sum to the Districts as follows:

Abingdon	$17,250
Big Stone Gap	13,300
Bluefield	19,150
Chattanooga	22,500
Cleveland	13,100
Knoxville	21,979
Morristown	16,600
Radford	15,300
Tazewell	13,400
Wytheville	16,000

The following Conference Claims have been recommended by the Commission:

Conference Claimants	$24,000
Conference Education	22,500
Conference Missions	19,500
Church Extension	6,700
Sunday School Board	4,925
Epworth League Board	2,750
Lay Activities	2,000
Holston Orphanage	1,500
Pruden Estate	1,500
Conference Expense	1,400
Methodist Advocate	1,000
Rural Life Commission	750
Hoss Memorial	625
Hospital Board	150

The amount assessed for the *Methodist Advocate* is expected only to retire the Lamar & Whitmore account, and any deficit incurred with the present publishers during this Conference year, as per agreement of the Report of Christian Literature which has been adopted, must be assessed at the end of this year. The balance still unpaid on the Pruden debt is $2,308 plus interest. The amount allowed for Conference expense provides travel for superannuates and pastors receiving $1,500 or less.

T. R. Wolfe, *Chairman*

F. B. Shelton, *Secretary*

ANNUAL REPORT

Chattanooga Savings Bank & Trust Co., General Treasurer, Holston Conference, M. E. Church, South

1927-1928

The Chattanooga Savings Bank & Trust Company has collected during the year the following amounts:

Benevolences	$141,522.18	
Missionary Maintenance	41,153.79	
Fifth Sundays	22,103.85	
Annuals	1,383.85	
Sunday School Day	1,415.60	
European Work	6,702.27	
Orphanage Supplies	2,322.04	
Brotherhood	2,859.00	
Golden Cross	458.25	
Interest and Miscellaneous Items	21,014.88	
Total		$240,935.71

Expenses of General Treasurer amount to 744.50

The bank has paid to the various funds of the Conference in interest a total of 1,097.18

All moneys received for General Work have been remitted monthly to the proper Boards, the totals being as follows:

Missions	$ 25,578.36	
Negro Work	1,920.42	
Church Extension	5,849.79	
Education	4,120.05	
Theological Schools	2,553.75	
Superannuate Fund	6,108.57	
Epworth Leagues	1,505.01	
Sunday Schools	6,108.57	
Bishops Fund	7,191.36	
American Bible Society	1,600.35	
General Conference Expenses	1,280.28	
Federal Council	320.07	
Temperance and Social Service	762.72	
Lay Activities	1,600.35	
Hospitals	1,600.35	
Total		$ 68,100.00

We have remitted monthly to Lamar & Whitmore, amounts coming in for the Methodist Advocate, which total for the year ..... $ 1,720.62

We have remitted monthly to J. F. Rawls, Treasurer, amounts coming in for the Missionary Maintenance Fund, which total for the year ..... $ 41,153.79

We have remitted monthly to J. F. Rawls, Treasurer, Mission Board pro rata of amounts coming in for European Work, which total for the year ..... $ 3,776.19

We have remitted monthly to the General Hospital Board amounts coming in for the Golden Cross Fund, which total for the year ..... $ 458.25

We have received from various charges and have forwarded to the Board of Finance, St. Louis, Mo., for Superannuate Endowment Fund amounts which total for the year ..... $ 2,920.06

The following amounts are the balances to the credit of the accounts named as shown by our ledger, October 5, 1928:

Holston Annual	$ 545.24
American Bible Society	216.21
Bishop Hoss Memorial	424.24
Annual Conference Expense	2,042.43
Conference Claimants Fund	29,132.24
Church Extension Board	4,909.78
Board of Education	15,115.77
Epworth League Board	2,652.80
Laymen's Work	1,100.58
Conference Missions	1,834.86
Holston Orphanage	3,575.18
Pruden Debt	627.33
Rural Church Commission	178.94
Sunday School Board	3,445.80
Sunday School Missionary Fund	862.89

We acknowledge receipt and hold for collection the following First Mortgage Real Estate Bonds for the Boards named. These Bonds are secured by First Mortgages on property appraised at more than twice the amount of the bonds.

Board of Missions—Name		*Amount*
50588	Trust Certificate	$ 1,800.00
50-1621	Trust Certificate	1,000.00
50-2088	Trust Certificate	400.00
50-2091	Trust Certificate	3,000.00
2817	Trust Certificate	2,500.00
4359	Trust Certificate	400.00
		$ 9,100.00

BROTHERHOOD

50-1652	Trust Certificate	$ 500.00
2841	Trust Certificate	500.00
		$ 1,000.00

HOLSTON ORPHANAGE

14-1122	Trust Certificate	$ 800.00
50-1384	Trust Certificate	400.00
3224	Trust Certificate	400.00
Trust Certificate 3128 ½ int. in Cornett Fund		400.00
Brown Fund, Fidelity Trust Company Bonds		600.00
Milligan Fund, Fidelity Trust Company Bonds		100.00
Fidelity Trust Company Bonds		200.00
Liberty Bond		50.00
		$ 2,950.00

TRUSTEES OF CONFERENCE FUNDS

50-505	Trust Certificate	$ 800.00
50-725	Trust Certificate	800.00
50-1682	Trust Certificate	300.00
3379	Trust Certificate	1,000.00
Trust Cert., 3128½ Int. in Cornett Fund		400.00
		$ 3,300.00

It may not be inappropriate at this time to call attention to the degree of safety secured by the Conference in its method of handling its funds through this bank. The embarrassment and loss that may come to an organization when its monies are handled carelessly or put in untrained or unscrupulous hands is momentous enough, but more especially when those monies represent the gifts of many people and made for causes sacred to them.

The Chattanooga Savings Bank & Trust Company wants the Holston Conference to not only be entirely satisfied with the service of its Conference Treasurer, but to take comfort in the assurance which it has that the entire Capital and Surplus of the bank, nearly two million dollars, at all times stands as security for its accurate and true handling of Conference Funds.

We call attention to it not because we ourselves are a party to it, but we believe that no religious organization anywhere has a more approved or safer method for the handling and accounting of its finances.

Each year the Conference receives, from an actual dollar point of view, more from the bank in interest than is paid for its services, a circumstance impossible from any other arrangement.

We hope sincerely that our service has continued to prove satisfactory through the year past. For our part we shall spare no effort to have it so continue, standing ready at all times to respond to any helpful suggestions and to in every way continue to improve the usefulness of the treasureship.

Again assuring the Conference of our appreciation of the pleasant relationship that has so long existed, we are

Yours respectfully,
Chattanooga Savings Bank & Trust Company
By N. J. Simmons

HOSPITAL BOARD

We have eleven hospitals valued at eight million dollars. They have spent $350,000 for free service to the needy, sick and suffering. They are treating from 2400 to 2500 patients a year.

The new Duke hospital will cost four million dollars, and will have six million dollars endowment. The Southern Methodist Hospital at Tucson, Arizona, has profited by the Golden Cross. The Golden Cross has saved its life. We beg the Conference to make larger offerings the coming year.

We desire you to observe the regular date set in the Discipline from the second to third Sunday in May.

We again request that you make the Southern Hospital at Tucson the beneficiary of your Golden Cross enrollment.

We ask you to appoint F. A. Carter, Conference Golden Cross Director, and make an assessment of $150.00 to meet his expenses.

W. C. Thompson, *Chairman*

C. E. Steele, *Secretary*

COMMISSION ON BENEVOLENCES

Your Commission on Benevolences realize that the work of this Conference can never rest on a satisfactory financial basis until payment in full on benevolences is attained. Appropriating monies for work, with the reservation of mind that only part of it will be available for the work leads to confusion, and uncertainty. We note with pleasure that three of the districts are reporting benevolences in full this year. We urge again that a strong effort be made to reach that desired goal in all the districts.

To assist in this effort the Chairman of this Commission and the President of the Conference Board of Lay Activities are instructed to secure a pastor to present the proposition of full collection of benevolences to the first meeting of pastors in the district.

That each Conference Board Chairman co-operate in every way possible to the end of paying assessments in full.

J. E. Wolfe, *President*

L. W. Pierce, *Secretary*

EPWORTH LEAGUE BOARD

At the close of this year considerable progress is noted in the activities of the Epworth League work of the Conference. Your special attention is called to the Assembly held in June of this year at Martha Washington

College. This was by far the most effective and far reaching we have ever had. The attendance was larger and the spirit finer than any previous year. The high spiritual tide which marked the closing hours of the Assembly will not soon be forgotten.

The Assembly for Hi-Leagues held at Centenary College in August was of an equally high order. Though smaller in number it was no less valuable and effective. We are recommending that there be held this year two Hi-League Assemblies instead of one. This is done in order to make this influence possible for Hi-Leagues at all points in the Conference.

We earnestly solicit the cooperation of all our pastors and people in the interest of the Epworth League Anniversary Day in all our churches. This request comes not only because the offerings of this day are greatly needed for the promotion of the work in the Conference, but because the proper observance of anniversary day will be a great boost to the spiritual lives of many of our young people.

We again urge the most loyal co-operation for our executive secretary, Miss Elizabeth Brown. The very fine work which she has done in all parts of the Conference has given her a very warm place in the hearts of all the people.

The board is co-operating with the other Boards in the Pastors School at Emory. For the past two years a course in League work has been offered. The value of the course is attested by the fact that it compares favorably in influence and in the number of credit pupils with other similar courses. Special attention is called to the fact that the same credit is given to all pastors and others that is given for any of the other courses.

We rejoice in the very fine spirit of our young people. The Church should welcome and encourage these phases of the work of the church for which the Leaguers are responsible. On the part of the Leagues of Holston Conference we wish to pledge the most loyal support for the coming year.

W. M. Bunts, *President*

C. G. Eastwood, *Secretary*

SPIRITUAL STATE OF THE CHURCH

We note with satisfaction that revivals have been held in some of our churches, and that church members have been awakened, and sinners converted. We regret, however, that this spiritual experience is by no means universal. Many of our churches are far below the standard of spirituality. Many of our members are not seeking the things above. Many are never seen at the regular services of the church. We are living in an age when the world has gone mad after pleasure and material things. Our church has not escaped this influence.

It is the business of the church to point the people to God, and to teach them the worship and service of almighty God. We, therefore, call upon lay-workers as well as ministers of the Gospel to use all diligence to set

forth in public and in private the true character of God as revealed in Christ Jesus our Lord, and to lead the people into the knowledge and worship of God.

Methodists believe in the Holy Spirit and in the abiding presence of the Spirit in the life of the believer. We believe "that which is born of the Spirit is spirit," and that only those who are led by the Spirit of God are the true sons of God.

Let us warn our people against all forms of evil that destroy spiritual life, and use every possible means to build them up in the knowledge and love of Christ.

We recognize the need of a great spiritual awakening within the church not only throughout this Conference but throughout the world. We have heard with gladness the call of our church to work and pray for a great revival at home and abroad. This call has been emphasized by the Federal Council of the Churches of Christ in America and also by the International Missionary Council in its memorable meeting in Jerusalem calling the Christians of America and of the whole world to prayer for the outpouring of the Holy Spirit everywhere. We, of the Holston Conference, pledge ourselves to enter heartily into this great movement, and we call upon our people to unite in prayer and the searching of the Holy Scriptures that the churches of Holston Conference may share richly in this revival; that the entire membership of our church may be lifted to a higher spiritual plane; and that the church may have power to save the people. We pledge ourselves to search our own hearts and to seek, first of all, the baptism of the Holy Spirit upon our own lives. We shall seek to promote spirituality in our own homes and in the homes of our people.

We agree to make special effort to cultivate the spiritual life of the young people of the church; to lead them to a closer walk with God and to enlist them in all of the activities and in the public services of the church.

N. M. Watson, *Chairman*

C. G. Hounshell, *Secretary*

SABBATH OBSERVANCE

The Sabbath, a divine institution made for man, must ever be guarded by the Church. It is not a holiday, but an holy day. It must be protected by legislation and moral suasion. When any nation ceases to honor it as holy and sacred, the civilization of that nation is being undermined. God instituted it because we need it. We need it to develop the best that is in us. Indulging in, or patronizing, Sunday baseball, golf, bathing beaches, etc., are desecrations of the day; therefore, we go on record as being opposed to them.

We recommend to our religious leaders and parents that we begin the day by reading God's word and prayer, that we attend upon divine worship, thus setting the right example for those about us.

C. L. Stradley, *Chairman*

W. D. Larrowe, *Secretary*

BOARD OF CHRISTIAN LITERATURE

Report No. 1

We are happy to report that the Methodist Advocate has been published for two years without any cost to the two patronizing Conferences.

This is in striking contrast to our experience with our former publishers. Six years ago we had an indebtedness of $21,000. Two years ago it was over $12,000, at present it is about $1,000.

Our present publishers, McGowatt-Mercer Printing Company, took the contract two years ago, pledging themselves to publish the paper free of cost, provided the three Conferences would secure 10,000 subscribers, which would mean an increase of over 4,000 subscribers. The actual increase during the two years has been only 195.

While we have failed to come up to our contract, McGowatt-Mercer Printing Company have more than come up to theirs. We bear testimony to their constant courtesy and kindness.

The quota of the 10,000 subscribers of Holston Conference, based on membership, is $3,800. We have 3,200 of these, lacking only 600 subscribers. We pledge ourselves to an earnest effort to secure the balance of our quota.

We recommend the continuance of the assessment of $2,000 to provide for the balance of our indebtedness to the Methodist Publishing House and to pay McGowatt-Mercer Printing Company one dollar and twenty-five cents for each subscriber we lack of having our quota of $3,800.

P. L. Cobb, *Chairman*

K. W. Cox, *Secretary*

Report No. 2

The literature prepared by our Publishing House is of such a character as to commend itself to our people. Its use is becoming more extensive each year. The publications for each department of the church are so well known it is unnecessary to mention them here.

We are indeed grateful to Lamar and Whitmore for the splendid and helpful display of books made each year at the session of the Conference. Their representatives in charge of these displays have been unusually courteous and kind and helpful. We have observed that the members and visitors to the Conference, both lay and clerical, are carrying home with them a large number of books which they are reading and studying with great profit.

We commend the selective book service which the Agents have inaugurated. We call attention to the request that those of us who use other plans for the selection of books, such as The Book A Month Club and The Literary Guild, order these books through the House, and thus save postage and help our own institution.

We are pleased to have with us the representative of the Tract Department, Rev. John Durrett. This department was established for the use of pastors and members, and the Tracts can be had on request. These

tracts treat of the doctrine, polity, evangelism and history of our church, and can be made of real service by a discriminate distribution among our people.

The department has been operating more than two years and has sent out more than 700,000 tracts, or more than a thousand each day of this time. We urge our pastors to take advantage of this splendid and timely service of our Publishing House.

From time to time our Board has made suggestions as to the accumulation of historical data relating to our Conference and the preparation of biographies of the representative men and women who have wrought well among us. The evident value of the historical work already done reveals the irreparable loss caused by the failure to accumulate other records which are fast passing into oblivion. The history of our Conference and the entire church could be more easily understood if discriminating lives of Bishops Hoss and Atkins, two of the great sons of Holston, had been prepared immediately after their passing.

Allow us to call your attention to the splendid work being done by Judge Samuel C. Williams, of Johnson City. He has probably done more than any other man to preserve the history of the territory embraced in the Holston Conference. His recent book, "Early Travels in Tennessee," includes the entire itinerary of Bishop Asbury in this territory. As president of the East Tennessee Historical Society, he will edit a magazine which will be devoted to historical records. Send him any interesting data you may possess.

Pastors and laymen can be of great service to their communities by organizing literary clubs, and affiliating with those already organized. Very few of our communities have access to libraries. We commend the example of those pastors who are endeavoring to supply this lack by circulating books from their own libraries.

Finally, brethren, let us remember that the term, Christian Literature, is of broad import; that "all things are yours," that every thing good in all the literature of all the world belongs to our Lord Jesus Christ, who is the Head over all and in whom is the fulness of God.

P. L. Cobb, *Chairman*

W. L. Morgan, *Secretary*

SUNDAY SCHOOL BOARD

To report fully the work of the year would take too much of the time of this Conference and add too much to the printing bills of the *Annual,* therefore, we shall not make any effort at detailed reports of all the work. The best year of our history has just closed. Our program of training has gone forward, as in no other year. During the year fifty training schools have been conducted, nine of which were standard schools, in which forty-one courses of instruction were offered. In the forty-one Cokesbury schools fifty-seven courses were offered, including the pastor's school. One

hundred and seven courses of training were offered to our Sunday school officers and teachers last year. Your Board is now coming to where it can serve the Sunday schools of the Conference in this line of the work as never before.

Many of our pastors and superintendents joined heartily in the campaign of enrollment and evangelism. While we are not able to give the results, we believe they mark a forward step in Sunday school work.

The results of our vacation Bible schools show a growing interest. The number of schools held, courses offered, and enrollment of pupils, indicate the great need of this phase of our work.

The work of Rev. S. S. Boyer, Conference Superintendent of Sunday Schools, and of Mrs. J. H. Parham, Elementary Superintendent, have been most satisfactory to the Board. Rev. W. M. Bunts has done a fine work in the field of rural extension and missionary education in the Sunday school that is most satisfactory, not only to the Conference Sunday School Board, but to the General Sunday School Board and the Home Mission Board as well. We believe the dual extension program is to prove one of the most effective agencies the church has ever used in its ministry to the mission areas of the Conference. The response of our Sunday Schools to the appeal for missionary offerings, while not all that we had hoped for, is a fine gain over last year. Forty-three new schools were added to the list of those contributing to Sunday school missions. Twenty-eight schools dropped out, making a net gain of fifteen contributing schools. We appeal to the other hundreds of Sunday schools to take missionary offering:

1. For the educational value of the offering "We learn to do by doing."

2. For the sake of ministering to the needy ones of our own Holston territory, and to the mission field chosen for our Sunday school special. This field for the year 1929 will be China.

The new, closely graded lessons are now available and should be introduced in all our large Sunday schools, but the group graded lessons will continue to serve best in the small schools. Whatever lessons are used, we urge our schools to use our own literature. The Sunday School work of the Southern Methodist Church is a unit, the General Board and the Conference Board uniting and co-operating to serve the local school; but these boards cannot give direction or help to schools not using our own literature. In order that the local school shall receive the best help from the boards we urge all schools to secure the program of work called for by their building, and to strive to reach the requirements of that program.

We have elected H. B. Brown as Rural Extension Secretary, and respectfully ask Bishop DuBose to appoint him to this work. In order that his work may be planned to conserve time and money, and that he may be able to properly divide time and service, your Board asks that each presiding elder shall, at the earliest possible time, submit written requests to Rev. S. S. Boyer for the work needed in their respective districts, with a statement of the nature and scope of the work.

We regret to announce that the income of the Board is entirely insufficient to carry on its program, and we are forced to make curtailments which are near to, if not, suicidal. We have employed our Elementary Superintendent for only a part of the year looking to the discontinuance of that office, unless some now unseen source of income be found. We are co-operating on the basis as of former years in the Pastor's School at Emory and Henry College, knowing that we will do so on borrowed money, and at the sacrificing of other important items of the Board's work.

We have re-elected Rev. S. S. Boyer, Conference Superintendent of Sunday Schools, and respectfully ask Bishop DuBose to appoint him to this office.

We have adopted the following goals for the coming year:

Ten presiding elders taking credit on training course; one hundred pastors taking credit on training course; sixty training schools; two hundred Sunday schools participating in missionary program; twelve County Sunday School Conferences; thirty Sunday School Institutes; two thousand five hundred dollars offering to Sunday School Day Fund.

L. W. Pierce, *President*

Treasurer's Report

I respectfully submit below my report as Treasurer of the Sunday School Board of Holston Conference Methodist Episcopal Church, South, for the period Sept. 24, 1927 to Sept. 28, 1928, inclusive, namely:

Sept. 23rd, 1927, balance on hand		$ 726.25
Receipts		
From Assessments	$3999.16	
From Sunday School Day Offerings	1336.37	
From Office Rent, W. M. Bunts	30.00	
From Proceeds, two notes	1572.00	
From Interest on Deposits	19.70	
From Refund by Publishing House	21.54	
		$ 6978.77
Total Receipts		$ 7705.02
Disbursements		
Expenses, Conference Superintendent:		
Salary, Conference Superintendent	$2687.56	
Traveling Expenses	451.24	
Postage, Telegrams and Express Charges	152.73	
Office Rent	220.00	
Stationery and Printing	38.05	
Stenographer	600.00	
Office Supplies	20.34	
Literature Furnished Mission School	159.53	
		$4329.45

Expenses, Elementary Superintendent:

Salary	$1375.00	
Traveling Expenses	143.68	
Postage	18.63	
District Work	2.86	
	$1540.17	

TRAINING SCHOOLS:

Pastors School	$ 500.00	
Standard Schools	50.00	
Cokesbury Schools	59.42	
	$ 609.42	

GENERAL:

Treasurer, Postage	$ 2.50	
Chairman, Expenses	35.00	
Dues, Gen. S. S. Council	5.00	
Interest on Notes	33.44	
	$ 75.94	
Total Disbursements		$6554.98
Balance on hand Sept. 28th, 1928 as per bank statement		$1150.04

Against the above balance of $1150.04 on hand Sept. 28, 1928, the following checks are outstanding:

Sept. 29th—Check No. 1284	$ 15.00
Sept. 29th—Check No. 1285	5.68
Sept. 29th—Check No. 1286	6.44
Sept. 29th—Check No. 1287	345.60
Sept. 29th—Check No. 1288	364.59
Sept. 29th—Check No. 1289	270.08
Total	$997.39

Checks numbers 1284 to 1286 inclusive cover expenses of Cokesbury Training School and checks Nos. 1287 and 88 cover June and July salary and expenses of the Conference Superintendent. Check 1289 covers July and August salary and expenses of Conference Elementary Superintendent.

Payment of the items covered by checks Nos. 1284 to 1289 inclusive were held up on account of insufficient funds.

We have the following outstanding liabilities, payment of which could not be made on account of lack of funds, namely:

CONFERENCE SUPERINTENDENT:

August Salary and Expenses	$324.64	
September Salary and Expenses	367.12	
		$ 691.76
Two notes due Chattanooga Savings Bank and Trust Company		$ 1600.00
		$ 2291.76

In explanation of the two notes mentioned in the preceding paragraph, will say that in accordance with action taken by the Sunday School Board at the Conference held in Knoxville, Tenn., last year, the Chairman and Treasurer of the Sunday School Board were authorized to borrow money, if necessary, to finance the work of the board. It was necessary in order to carry on the work of the board for the Chairman and Treasurer to borrow $1600.00 from the Chattanooga Savings Bank and Trust Company, which loan is covered by the two notes mentioned.

Bank statements, cancelled checks and vouchers together with check book and Treasurer's book are also submitted for audit.

W. E. Allen, *Treasurer*

BIBLE BOARD

As progress is made in other phases of life there is an increased appreciation of the power of the Holy Scriptures to life—human lives above the ordinary. The Psalmist declared, "Thy word is a lamp unto my feet and a light unto my pathway." Men are intensely interested and reaching after the great truths of the Bible. As the word finds its way into human hearts it awakens a consciousness that effects every phase of life.

The number of issues from the American Bible Society for 1927 was 10,034,797 volumes, or an increase of 127,436 volumes over last year. In the home land, 5,755,251, and 4,279,546 abroad. In the one hundred and twelve years of its existence the Society has issued 194,063,787 volumes.

A most noteworthy achievement in the home land in 1927 was the noble work done following the Mississippi flood. In times of trouble and discouragement the Bible comes as a never failing comfort and help. The more than 600,000 anxious and perplexed people who came to the emergency camps found in the Book a message of hope, which brought consolation to them in their idle and unoccupied moments.

Another major event was the Gospel Reading Campaign in January and February in connection with the cultivation period of the Board of Missions and evangelistic campaign; 500,000 copies of Luke and 400,000 copies of Acts were issued more than ordinary times.

We have a fund of $216.21 in the Conference Treasury which is available to pastors to promote Bible reading among the people. Apply to the Chairman of the Board. Amount collected by General Board, $1600.

An increasing host of voluntary workers has made it possible for the word of God to have its rightful place in our civilization, bringing light and liberty to men.

W. E. Browning, *President*

Walter M. Dean, *Secretary*

DISTRICT CONFERENCE RECORDS

The Committee on District Conference Records report the following records present at the seat of the Conference: Abingdon, Big Stone Gap,

Bluefield, Chattanooga, Tazewell, Cleveland, Knoxville, Morristown, Radford. The record for Wytheville was not before us.

All records in were in good condition.

S. E. Bratton, *Chairman*

HOLSTON ORPHANAGE

From October 1, 1927 to September 30, 1928

Children in Orphanage October 1, 1927		190
Children received, Oct. 1, 1927 to Sept. 30, 1928	43	
Children placed	38	5
In Home September 30, 1928		195

Expenditures during year	$38,390.97
Average Children	193
Cost per capita	$ 200.00

Expenditures

Current Expense	$22,472.51
Salaries	2,366.67
Insurance	721.54
Fifth Sunday Expense	1,249.69
Clothing, Supplies, etc.	5,976.50
Traveling Expense	475.62
Repairs	237.33
Miscellaneous	635.19
Interest	345.92
School	4,090.00
	$38,590.97

We have in Hiwassee 9 children; in Berea 2.

We request the Conference to appoint as directors of the Orphanage Dr. J. A. Burrow, F. A. Weiss, Dr. U. G. Jones, F. A. Carter and F. W. Udy. We beg the Conference to re-appoint J. L. Hardin as Superintendent. Mr. Hardin continues an excellent service and the Trustees feel fortunate in having secured an efficient Superintendent. We ask the Conference to make the assessment for the Orphanage this year a minimum of $2,000.00, more if possible. We also kindly ask that the chairman of the Sunday School Board be re-appointed a director ex-officio.

We request the Conference to continue the privilege of asking churches in the Conference to give the Orphanage their 5th Sunday open basket collections.

The Institution is now erecting an additional cottage which will be used by the Superintendent and family, while the present home will be remodeled to care for twenty-five children, thus increasing capacity to two hundred twenty-five.

F. A. Weiss

Statement Holston Orphanage

Sept. 30th, 1928

Assets:			
Cash	$2,273.95		
	2,678.88		
		$ 4,952.83	
Pledges (Unpaid)		7,345.00	
Automobiles		2,000.00	
Takoma Park Hospital Stock		1,000.00	
Clerk and Master (Henry Farm)		12,000.00	
Real Estate		51,276.50	
Real Estate Loans		1,600.00	
Buildings		136,246.87	
Equipment		16,276.80	
Live Stock		2,275.00	
Notes Receivable		1,700.00	
Insurance		1,000.00	
Brown Fund		600.00	
Jordan Fund		300.00	
			$238,573.00
Liabilities:			
Notes Payable		$ 3,000.00	
Capital Invested		235,573.00	
			$238,573.00

F. A. Weiss

Holston Orphanage Building Fund

September 30, 1928

District	*Subscribed*	*Paid*	*Balance*	*Over-paid*
Abingdon	$ 9,330.71	$ 7,738.21	$ 1,592.50	
Big Stone Gap	5,788.82	4,388.16	1,400.66	
Bluefield	12,334.11	9,739.38	2,594.73	
Chattanooga	12,027.45	10,308.58	1,718.87	
Cleveland	10,992.77	9,780.44	1,212.33	
Knoxville	31,539.33	37,087.49		$5,548.16
Morristown	20,395.44	18,082.37	2,313.07	
Radford	5,726.29	7,637.15		1,910.86
Tazewell	10,487.46	7,161.41	3,326.05	
Wytheville	4,924.29	4,278.48	645.81	
	$123,546.67	$116,201.67	$14,804.02	$7,459.02
Over Paid			7,459.02	
Balance for Districts as a whole			$7,345.00	

F. A. Weiss

COMMITTEE ON CONFERENCE RELATIONS

We recommend the following persons for the supernumerary relation: C. R. Brown, C. A. Beard, J. W. Helvey, J. B. Frazier, E. H. Yankee, T. H. Francisco, W. C. Harris.

For the superannuate's relation: J. I. Cash, R. S. Umberger, W. I. Fogleman, J. C. Maness, D. S. Hearon, H. C. Clemens, W. R. Barnett, K. C. Atkins, B. W. Lee, L. J. Williams, J. T. Frazier, T. R. Handy, G. W. Simpson, M. J. Wysor, J. E. Naff, J. S. Henley, S. V. Morell, T. D. Strader, G. O. Gannaway, J. V. Hall, R. A. Owen, D. W. Carter, J. W. Repass, W. N. Wagner, L. L. H. Carlock, G. A. Maiden, W. H. Troy, J. M. Paxton, J. A. Lyons, W. M. Patty, R. A. Kelly, W. C. Thompson, A. M. Qualls, D. P. Hurley, A. H. Towe, J. D. Dame, R. M. Walker, J. N. Jones, L. M. Cartright, J. W. Malone, W. R. Snider, J. W. Browning, R. G. Reynolds, N. F. Walker, J. M. Walker.

E. H. Cole, *Chairman*

N. H. Geisler, *Secretary*

Memoirs

GASPER ALBRIGHT CARNER

Gasper Albright Carner, son of William and Sarah Jane, nee, Albright, Carner, was born in Floyd County, Va., July 17, 1858, and died in the Princeton Hospital, Princeton, West Va., January 9, 1928—aged 69 years, 5 months and 23 days. He professed religion and joined the Methodist Episcopal Church, South, in early life, but the exact date cannot be had, nor is it possible to get the date at which he was licensed to preach, the records having been destroyed in a fire which consumed his home many years ago. But he was licensed to preach, under the old *regime,* by a Quarterly Conference in Floyd County, Va.

Brother Carner was twice married. His first wife was Miss Annie Minnie Slusher. To this union were born two children, Thomas Kelly and Carrie Siberian, both of whom are living. His second wife was Mrs. Lettie C. Ratliff, nee, Perkins. They were married Dec. 15, 1895. To them were born four children, three of whom, with their mother remain to mourn his departure. They are Mrs. Alta May White, Charles Wesley, and George Maiden—Eugene Cassidy, the youngest, having died in infancy.

Brother Carner was admitted on trial into the traveling connection of the Holston Conference at Abingdon, Va., Oct. 26, 1894, and was admitted into full connection at Bristol, Oct. 7, 1897, having been ordained a Local Deacon by Bishop Duncan at Knoxville, Tenn., Oct., 1893. He finished the course of study and was ordained Elder by Bishop Morrison at the Conference held at Bland Street Church, Bluefield, W. Va., Oct., 1907. He was placed on the superannuate list in 1912. In these eighteen years of active service he filled the following appointments: Buchanan, Crocket Cove, Tug River, Athens Mission, Bluestone, Rocky Gap, Wallens Creek, Dickensonville, Clinchport, Hawkins, Bland and Evensville.

His health having given way, he was, at the end of his pastorate on the Evensville charge, placed on the superannuate roll, where he remained two years. In 1914, he was placed on the supernumerary list, and that year served the church at Matewan. This was his last active service. In Oct., 1915, he was again placed on the superannuate list in which relation he remained to the end of his days. During the period of his superannuation, by appointment of the Governor of Tenn., he served as chaplain of Brushy Mountain State Prison for three years.

What education Brother Carner received he obtained from the common schools of his native county, supplemented by the course of study which is required of all our traveling preachers. This, with the close reading of the church papers, and his good native common sense, made him a man of good information, and a preacher of good ability. As a preacher he was religious, emotional, and sound in the fundamental doctrines of Methodism. He was first of all a revivalist, and, in his active years, led

many to Christ. His greatest joy was a revival in which souls were born into the Kingdom of God; to the end of his life he never lost his passion for souls. He often went to the help of his brethren during the period of his superannuation, and in that relation held and assisted in many gracious meetings.

In his private life he was deeply religious. The end found him ready. I talked with him several times during his last illness, prayed with him occasionally, and always found him resigned and hopeful. Seeing that he was weakening, and knowing that the end was near, I thought it best to let him know his true condition. Calmly he reviewed the past, and then spoke of his unworthiness. He said, (if I may use his own words): "Unworthy! so unworthy! But it will be great to sit down with the prophets and apostles in the eternal Kingdom."

Sunday morning, Jan. 8, I went to see him, but found him too weak to talk. Monday morning, sometime after midnight, Brother W. D. Pendleton and I were called to the hospital when he was thought to be dying. We remained with him till about daylight, but he was unconscious and did not speak. At 9 o'clock A. M. he passed peacefully away. We held his funeral in the First Methodist Church, where he always worshiped when in the city, and able to attend. A large congregation was present to pay the last sad rites to a good man and neighbor. The weary body rests in the Monta Vista Cemetery, but the spirit has found its long sought rest in the Eternal Kingdom of God.

To sum up the life of Brother Carner, it can truly be said he was honest, and did the best he could with the means at his command. Under the same conditions doubtless none of us would have done any better. And as it is, it may be we have none of us done as well.

"Peace, perfect peace, death shadowing us and ours?
Jesus has vanquished death and all its powers.
It is enough! earth's struggles soon shall cease,
And Jesus calls us to heaven's perfect peace."

- T. C. SCHULER

L. S. REYNOLDS

Luther Speed Reynolds was born in Andersonville, Anderson County, Tennessee, April 2, 1885. He was the son of Loyd and Fannie Keller Reynolds. Early in life he professed faith in Christ, and united with the Methodist Episcopal Church, South. He was educated in the Andersonville Institute, Old Tazewell College, and Emory University. He received the B. S. degree from Old Tazewell College, and lacked only one year of receiving the B. D. degree from Emory University.

He was admitted on trial into the Holston Conference, in company with his twin brother, Rufus G. Reynolds, at Morristown, Tennessee, in Oct. 1911. He was ordained Deacon by Bishop Collins Denny at Cleveland, Tennessee, Oct., 1913, and Elder by Bishop W. B. Murrah at Knoxville, Oct.,

1915. He remained in the active work until 1922, when his health completely failed. His fields of labor were as follows: Knoxville Circuit, 1911-12; Emerald Avenue, Knoxville, 1912-13 and 1913-14; student in Emory University, 1914-15, filling out the unexpired term of Rev. W. L. Sorrell at Epworth, Knoxville, in the Summer of 1915; Coal Creek, Tennessee, 1915-16; Lincoln Park, Knoxville, 1916-17; Army service of the Y. M. C. A. and evangelistic work, 1918; Newport, Tennessee, 1918-19 to 1920-21; Greeneville, Tennessee, first few months of 1921-22. He remained in the parsonage at Greeneville until the fall of 1922, when, through the thoughtful provision of his many friends, he removed to Newport. Here he spent the remaining years of his life, esteemed and loved by all who knew him. Having fought his way back to a measure of health and strength, he was filling a place of usefulness in the life of the community and the church when the end came. While visiting in Knoxville he was stricken on March 23, with a heart attack, from which he never recovered. He was removed to his home in Newport, where he passed away April 6, 1928.

He was happily married to Miss Bertie May Webb of Greeneville, Tenn., December 27, 1911. To this union were born two sons, L. S., Jr., and Charles Loyd, who, with their mother, survive him. He is also survived by one full brother, Rev. R. G. Reynolds, of Concord, Tenn.; two half brothers, Orville Reynolds, of Knoxville, Tenn., and Billie Reynolds of Iowa; and two sisters, Mrs. S. S. Vandergriff of Knoxville, Tenn., and Mrs. Jessie Reynolds of Andersonville, Tenn. Brother Reynolds was a man in whom the elements were happily mixed; strong of conviction, unfailing in courage, and yet gentle and kind in disposition; he was possessed of an unusual amount of human interest, which was born of a genuine love for humanity. He loved his fellow-man truly because he loved God supremely. So sincere was his love for men, and so untiring his efforts for their welfare, temporal and spiritual, that they were irresistibly drawn to him. He numbered his friends by the hundred among all classes and all ages. One of his friends truthfully said of him that he was larger than his church—larger than any church. Thus by natural endowment and training he was peculiarly adapted to the work of the ministry. He was a thoughtful and effective preacher, an unexcelled pastor, and a tireless worker in every field. His pastorates were all attended by success, and all his labors were fruitful. He was well established in the Conference, and had a bright future when failing health brought his active ministry to a premature close.

All of the wealth of his character found expression during his affliction, which is a thrilling story of patient endurance and heroic struggle. It affords inspiration to all who strive against unequal forces. With characteristic resolution he threw himself into the fight against the dread disease, tuberculosis, and won to a marked degree. His fighting spirit did not fail him in his last illness; for he whispered to his attendant physician after rallying from what seemed to be death, "I am fighting still." He has fought the good fight and now enjoys eternal victory. The writer feels a personal loss in the passing of this man of God. Our fellowship

was delightful. In the intimate associations of the passing months a Conference acquaintance ripened into true friendship.

On Easter Sunday afternoon, April 8, 1928, his funeral services were held in the M. E. Church, South, Newport, Tenn., to which he had given years of devoted service, in the presence of one of the largest crowds ever assembled in Newport upon a similar occasion. By request of Brother Reynolds, the services were conducted by the writer and the other pastors of the town. Dr. E. E. Wiley, his presiding elder, being unavoidably absent, a beautiful message written by him was read, which was filled with the Easter hope and the highest appreciation of the character and services of the deceased. The services were simple, in accord with his expressed desire, but impressive. The expressions of appreciation and devotion of his fellow ministers were sincere and tender. The body was laid to rest beneath a bank of flowers—the eloquent expression of the universal esteem in which he was held—in the beautiful Union Cemetery in Newport to await the summons of his Living Lord to arise in newness of life.

J. F. Barnett

J. B. WARD

John Blair Ward was born December 18, 1857, in Ward's Cove, Tazewell County, Va., and died in his home in Bluefield, West Va., April 23, 1928. His father, Capt. A. T. Ward, and his mother, Miss Rebecca Thompson, were both of Tazewell, Va. These families—the Wards and Thompsons—were among the early settlers, and were prominent in the business and social life of the county. Ward's Cove and Thompson's Valley were named in their honor. When a boy, Brother Ward attended school in the neighborhood of his home, and later the Academy in Ward's Cove. He then became a student, for two years, at the Virginia Polytechnic Institute at Blacksburg, Va., after which he entered the export cattle business with his father and brothers, and they were successful in their business ventures.

In 1879 he was married to Miss Sallie George McCall, who lived until 1889. Their children were: Jessie T., now of Bluefield, West Va.; Mary Blair, who married W. M. Frazier and now lives in Kenniewick, Washington; Ella, now Mrs. W. R. Graham at Cades, S. C.; Charley George, who died in infancy; Fannie, who married M. H. McGuire of Richlands, Va.; Laura, who married Charley Moss and now lives in Tazewell, Va.; and Sallie George, who lived only a few days.

On September 3, 1890, he was married to Miss Glendora Collup, of Bristol, Virginia. Of this union three children were born: W. A. Ward, of the Chattanooga Savings Bank & Trust Company, Chattanooga, Tenn.; Margaret Edith, now Mrs. P. I. Dudley, of Bluefield, West Va.; and Morris Thornhill, who died in Abingdon, Va., August 7, 1907.

When a young man he united with the Presbyterian Church in Ward's Cove, and later became an Elder in that Church. About one year after his marriage he attended a Baptist meeting near his farm, and it

was there he was convicted of sin. The following year he was converted while kneeling in prayer out in the field at the root of an old tree. He came home rejoicing, and Mrs. Ward said, "Why, Jack, what is the matter?" and his reply was, "God has saved my soul." The period between his conviction and conversion had been spent in prayer and in the study of the Bible. He felt that he was a miserable sinner. At the old stump he gave himself to God unreservedly, and God's answer to this was clear and there was never a moment when he doubted that God had accepted him, had forgiven his sins, and owned him as a son. This experience gave color to his preaching. In a few days after his conversion he felt called of God to preach. The call was clear, but for nearly three years he fought it, feeling his inadequacy and lack of equipment. He was told that God needed good laymen as well as good preachers; so he superintended three Sunday Schools, and conducted prayer meetings in his neighborhood. But this did not answer the call. He must preach. When his family realized how deep was his conviction that God had called him to this work they ceased to object and became sympathetic. Plans were discussed about his going to the Seminary for further study, and finally he joined the Methodist Church.

Rev. J. Stewart French was the junior preacher on the Liberty Hill Circuit, and received him into the Church and was sympathetic and wise in making the arrangements for his license to preach and recommending him to the Annual Conference for admission on trial. On October 20, 1895, in Tazewell, Va., he was admitted on trial and appointed to Maybeury and Elkhorn in McDowell County, West Va. In 1896 his appointment was Eckman, West Va., and at the Conference held in Bristol, Va., he was ordained a Deacon by Bishop Joseph S. Key. In Bluefield, West Va., in October, 1899, he was ordained an Elder by Bishop A. W. Wilson. He was continued as preacher in charge at Eckman for four years, and was then sent to Newbern Circuit, where he remained three years. In 1907, Bishop Hoss appointed him to the Pearisburg Circuit, and at the next Conference, held at Abingdon, Va. by Bishop A Coke Smith, he was sent to the Whiteside Street Station, Chattanooga, Tenn. He served Chilhowie Circuit one year, and at the request of the Board of Missions at the Conference held in Cleveland, Tenn., he was appointed Conference Missionary Evangelist, and moved his residence to Abingdon, Va. He remained in this office three years; perhaps they were the most fruitful of his ministry. From his diary we find that as missionary evangelist he held fifty-nine meetings, in which there were two thousand one hundred and fifty conversions. He put into the treasury of the Board of Missions $13,475.72; traveled 16,775 miles' and preached 1,058 sermons.

At the Conference held at Johnson City in October, 1909, Bishop Hoss appointed him as Financial Agent of Martha Washington College. When I was elected President of Martha Washington College in 1907, I found an offer by Andrew Carnegie to my predecessor, Rev. M. D. Mitchell, that he would give the College $12,500.00 toward the construction of a new building, on condition that the friends of the College would pay its in-

debtedness and raise $5,500.00 in addition. This provided $18,000.00 for the new building, which was the estimated cost at that time. Brother Ward was not enthusiastic about becoming a financial agent, but at last he consented and I have had the thought in my heart all these years that he was not only interested in the College, but in me as well; perhaps more in me than in the College. He traveled from New York to Atlanta, hunting up the friends of the College and asking them for donations, both great and small. He succeeded and the debts of that day were paid. The College received Mr. Carnegie's donation of $12,500.00, and the stately Mariah Cooper Hall was built.

At the session of the Conference held at Abingdon, Va., October, 1912, Bishop Kilgo appointed him presiding elder of the Bluefield District, which he served four years. He served four years as presiding elder of the Chattanooga District, and four years on the Radford District. At the Conference held in Knoxville in October, 1924, he was stationed at Keystone, West Va. After four months of service he realized that he was not strong enough to continue the work; he was relieved by the Bishop, and came to his home at Bluefield, West Va., to rest. He thought he would get strong enough to preach now and then, but God arranged otherwise. He was faithful in his attendance upon the worship of God's sanctuary, and enjoyed the preaching of his pastor. He blessed his home and his many friends with his Christian companionship.

Brother Ward was not an ordinary man. He began his ministry after reaching middle life. The clear conviction as to his conversion and that God had called him to preach, gave to his ministry an evangelistic fervor which resulted in the conviction and conversion of sinners wherever he preached. As a pastor and presiding elder he emphasized revivals; under his leadership as presiding elder his preachers magnified their office as evangelists, and consequently at the Conferences conversions by the thousands were reported.

Brother Ward was a man of commanding appearance. He would be marked in any body of men as a man of strong personality and of ability. He was a good student, particularly of the Bible, and became a strong and popular preacher. He was possessed of the very finest courage. He never looked into the face of a congregation of which he was afraid to declare the whole counsel of God. And in his personal intercourse with men he felt it his privilege and duty to warn them to flee from the wrath to come. He really believed that the Bible was the word of God and that the only hope of the sinner was in the atoning blood of Jesus Christ. He was a true friend—not only a friend when the weather was fine, but when the storms gathered he was still a friend—a friend whose love was great enough to criticize and to administer rebuke when he felt this was needed. He was always sincere and honest, without pretense and hypocrisy. He lived the gospel he preached to others.

The last two years of his life we lived within a few blocks of each other. I saw him frequently. We talked a great deal of the things per-

S.T.M. McPHERSON
DIED 1928

W. C. HICKS
DIED 1928

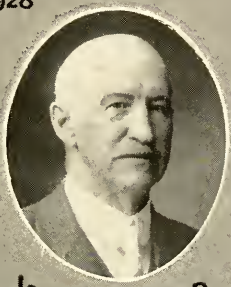

JOHN B. WARD
DIED 1928

L. S. REYNOLDS
DIED 1928

"He Giveth His Beloved Sleep"

MRS. C. K. MILLER
DIED 1928

MRS. J. W. BROWNING
DIED 1928

MRS. J. B. CARNES
DIED 1928

taining to the Kingdom of God. We reviewed the past, particularly the years when I was his presiding elder, and when he was associated with me at Martha Washington College. These visits were a benediction to me. As we sat and talked together how frequently he expressed his desire to get strong enough to again preach. "If I only had the strength," he would say, "to even sit in the chair, how I would love to preach one time more." That was the passion that fiercely burned in his soul.

His funeral was held at Bland Street Church in the city of Bluefield, West Va., on Tuesday morning, April 24. There were many friends from adjoining sections present to give expression to their love for this man of God, and their sympathy for the bereaved ones. I was assisted in the service by Rev. J. A. Baylor, pastor, Dr. J. S. French, Dr. T. C. Schuler, and Rev. C. W. Kelley. His body was taken to Abingdon, Va., accompanied by many friends, where a large number of friends from that section of the Conference had gathered to pay their tribute of respect to their friend and brother.

Brother Ward will be missed in this Conference. For many years he was considered one of the leading men of the Conference. His ministry extended from Bluefield, West Va., to Chattanooga, Tenn. He was everywhere popular, and the Church always believed in his honesty, sincerity and faithfulness. He was always zealous and enthusiastic in his service of the Church. To him the Bible was God's word; he believed its teachings and preached this great gospel with the demonstration of the Holy Ghost and with power. He earnestly endeavored to do his Master's will, and to those who knew him there is no doubt that when he met his Lord he heard the words, "Well done, good and faithful servant." To hear those words was the ambition of his life. He preached from this text, talked and dreamed about this hour when he would meet his Lord. I have heard him frequently say, "Oh, if I can only hear Him say, 'Well done'." On our last short walk together in the chilly air of an April day in the mountains, as he pulled along his weakened limb rather laboriously, he said, "When the weather gets warmer I will walk better." I replied, "Yes, Jack, you will walk better when it gets warmer." He is walking better now. He has reached the country where the lame man leaps as the hart. I feel sure that of all the things for which he now praises God, this is first—that by the old stump in the field in Tazewell County, Va., God forgave his sins and called him into the ministry of his Son, and that he was not disobedient to the Heavenly vision.

S. D. Long

WILLIAM C. HICKS

William C. Hicks was a "Christian indeed, in whom there was no guile." As a child, as a man and as a minister he held the respect and affection of his associates. He was born in Monroe County, Tenn., Dec. 24, 1864. His father, John S. Hicks, was in the Confederate Army at the time of his son's birth, and did not see him for many weeks. His Mother, Elizabeth Hicks, was left a widow when her son was but four

years old, the father having died from wounds received on the battle field. There were two sisters: Mary, who died in maidenhood, and Mattie (Mrs. Stephen D. Forkner), between whom and her brother a beautiful devotion existed until her death in 1921.

When nine years of age he professed faith in Christ in services held at Chestua church, near his boyhood home. Here he also preached his first sermon. As a boy he bravely shouldered the care of his mother and sisters; and again, in later life, when misfortunes had come, they lived with him, in his home, to the end of their days. In 1893 he was licensed to preach by the Quarterly Conference of the charge in which he had lived from boyhood. The following year, 1894, at Abingdon, Va., on Oct. 26, he was admitted on trial into the traveling ministry of the Methodist Episcopal Church, South. He was admitted into full connection at Morristown, Tenn., and was ordained Deacon by Bishop R. K. Hargrove on Oct. 16, 1898. He served Clintwood four years: 1894, '5, '6, '7; Clinch Valley two years: 1898, '9; Clinchport four years: 1900, '1, '2, '3; Kingsport one year: 1904. In 1905 he was given the supernumerary relation in which he continued until 1913, when he was superannuated; and, with ever declining strength, he was continued in this relation to the end of his days.

While serving Clintwood Mission he was married, on June 11, 1896, to Miss Mary A. Wampler, daughter of Harvey G. Wampler, with whom he lived in happy Christian devotion for thirty-two years, until death did them part. Their love was augmented by the birth of five children. One of the children, Alice, died in infancy. Elizabeth (Mrs. R. P. Maurin, Rural Retreat, Va.): Lois (Mrs. J. H. Morgan, Fort Eustis, Va.); Stephen W. and Patsye Irene, Rural Retreat, Va., survive their father.

Brother Hicks was of frail physique from youth, and the heavy work of mission charges soon exhausted his strength so that he was forced, after a few years of active work, to content himself with such service as he was able to render as a supernumerary and superannuated Methodist preacher. His pastors bear uniform testimony to his strong character, deep devotion, gracious bearing and unwavering fidelity. He was studious and thoughtful and was an instructive and helpful preacher and Sunday School teacher. He always inspired the confidence and esteem of the communities in which he lived, whether as an active or retired preacher. At Rural Retreat, where his last days were spent, the fragrance of his name will linger while memory of his neighbors shall last.

He had been growing feebler for many months, while the faithful wife, daughters and son watched the flame of life burn out and ministered, with all the tenderness of thoughtful care. He had suffered greatly; bearing his suffering with patience and cheerfulness. The end came on April 6, 1928. From the bosom of his family he went to the bosom of his Father in Heaven. On Sunday afternoon, April 8, we held a deeply solemn and subdued service in the church at Rural Retreat, and the body was laid tenderly in the grave. Funeral services were conducted by Dr. J. W. Malone, assisted by Dr. J. R. Brown and I. P. Martin.

I. P. Martin

S. T. M. McPHERSON

Stephen Thompson Mason McPherson was a typical Methodist circuit rider of the half century following 1872. He exemplified the best traditions of the itinerancy. Without faltering, without hurrying, he went to his charges for fifty-one years and did his work faithfully and well. He was born Feb. 2, 1847, at Leesburg, Loudon County, Va., the son of Colonel James D. and Julia A. Nixon McPherson. When he was six years old his parents removed to Rhea County, Tenn., where his boyhood days were spent. He secured his education at Rhea Springs Academy. While several years older than R. G. Waterhouse, they were in school together. In early manhood he taught school for several years.

He was converted at Phillipps' Chapel in the old Washington Circuit, on Feb. 5, 1865. This date was definite in his memory. Some months later he joined the Methodist Episcopal Church, South, at Sulphur Springs (now Rhea Springs), in the Kingston Circuit. He was licensed to exhort at Winton's Chapel in 1869; and was licensed to preach at Poast Oak Spring, in Jan., 1872 (W. W. Neal, presiding elder, J. R. Stradley, preacher in charge); in October of that year he was admitted on trial into Holston Conference, at Chattanooga. Two years later (1874) he was received into full connection; and was ordained Deacon by Bishop D. S. Doggett. After another two years (1876) he was ordained Elder at Bristol by Bishop W. M. Wightman. True to the habit of completing each task at the proper time, he had finished the course of study in four years. For fifty-one years, without a break, he received appointment for effective work; and, what is more, he did it.

He served the following appointments: Pikeville Circuit, junior preacher, four months, after which he was put "in charge" of Washington Circuit, 1872; Jamestown Circuit and Wartburg, '73; Poplar Creek and Wartburg, '74; Eleazer Circuit and Tellico Mission, '75; Riceville, '76; Sevierville, '77-'80; Strawberry Plains, '81-'83; Pikeville, '84-'85; Charleston, '86; Newbern, '87-'88; Lead Mines, '89-'92; Max Meadows, '93-'94; Liberty Hill, '95; Lead Mines, '96; Martha Washington College, '97-'98; Cedar Springs, '99-1900; Marion Circuit, '01-'02; Gate City, '03-'05; Lebanon, '06-'09; St. Paul and Dante, '10; Castlewood, '11; Strawberry Plains, '12; Sugar Grove, '13-'16; Keywood, '17; Jacksboro, '18; Elizabethton, '19-'20; Virginia Avenue, '21-'22. As an effective preacher he served twenty-four separate charges; besides which he served part of his first year as junior preacher; returned the second time to two charges, Lead Mines and Strawberry Plains, and served two years as financial agent for Martha Washington College, making in all twenty-nine different assignments in fifty-one years. He served a full quadrennium in each of four charges. He served the same people in Max Meadows and Lead Mines for seven years.

For three of the first four years of his ministry he received less than one hundred dollars per year for his services. For fifteen years his average annual compensation was $254.63. For the forty-nine years that he served as preacher-in-charge his compensation amounted to $561.12 per annum. The largest salary for any year of his life was the last of

effective service, when he received $1142. There is some consolation in the fact that his allowance as a superannuate was slightly above the average for his active years; or an average of $565.95.

His preaching was sound, instructive and hortatory. Many were converted under his ministry from first to last. He was always loved and trusted by the people whom he served. He excelled as a pastor, giving diligent attention to all the duties of his charges. He was punctual in meeting appointments and obligations. His work in Wythe County was notable. At a time when only four years were allowed under the law, he, by reason of changes in boundary of charges, continued to serve the same people for seven years. His ministry here was blessed with that surest seal—many young men were called to preach. Several members of Holston Conference received the call to preach when S. T. M. McPherson was their pastor.

His ministry was not that of a slave, driven to his task. He had lost his left hand in an accident while laboring as a boy on his father's farm. His compensation was pitifully small. The wife of his youth was an invalid for the greater part of his life. Despite anything which occurred in his life he was unfailingly cheerful. "He had learned in whatsoever state he was, therewith to be content." No one ever heard him complain of his lot in life or the charge to which he was assigned. His ministry was a high spiritual enterprise in which multitudes were led to Christ.

He was married on July 18, 1876, to Miss Victoria Carden. His devotion as a husband knew no lapse or abatement. Three daughters were born to the faithful parents: Muncey (Mrs. Mears), Myrtle (Mrs. Brownlow), and Blanch (Mrs. Heaton). Wife and daughters all survive the faithful husband and father. He had been in vigorous health, despite his eighty-one years, until shortly before the end. The weary wheels at last slowed down, then failed. He had been ill at home for some weeks, but had somewhat recovered; and had gone to the home of his daughter Mrs. Brownlow, at Abingdon. On the morning of April 30, while he was being dressed for the day, his head dropped forward and he was gone, without a word, without a sigh. The beautifully faithful life had come to the close of its earthly span. He entered into rest.

The funeral services were conducted by I. P. Martin at Virginia Avenue Church, Bristol. Many ministers of Holston Conference attended and took part in the services. A great throng of friends followed the body to the East Hill Cemetery, where he was tenderly laid to rest with the impressive service of the Masonic Fraternity of which he had been a life long member.

I. P. Martin

MRS. A. S. THORN

Lula Hale Thorn, daughter of Dr. James W. Hale and Katherine Elizabeth Hale, was born Dec. 4, 1867, and died in the Tucker Sanatorium in Richmond, Va., May 4, 1928, being 60 years and 5 months old. She

was educated by a private teacher and at Sullins College. While a student at Sullins College she professed religion and joined the Methodist Episcopal Church, South, in the spring of 1891, only a short time before her marriage. In this communion she lived a consistent member till the day of her death.

She was married to Rev. Arthur S. Thorn, May 11, 1891, with whom she lived a devoted wife and mother till the death of her husband, Dec. 26, 1926. To this union were born seven children, five of whom survive her. The surviving ones are Royal, Olney, Rowena, Eileen and Helen. The first child died in infancy, and the second son, Merrill, having entered the world war, died in a hospital in New York, Oct. 9, 1918, a victim of the influenza.

In the last years of her life Mrs. Thorn was a great sufferer, but bore her sufferings with peculiar Christian fortitude. After the death of her husband in Pocahontas, Va., she returned to Princeton, W. Va., where she had made her home for the greater part of her life. For a while after she returned to Princeton, her health seemed to improve, and some of us were hopeful that the improvement might be permanent; but in this we were disappointed. When she began to grow worse the decline was rapid. I saw her frequently during the last four years of her life, and especially during the last year when I was her pastor; I can bear witness to her patient endurance. I never heard her complain, nor "charge God foolishly."

Her funeral was conducted from the home in the presence of a large company of relatives and friends, and her body was laid to rest beside her husband and son and daughter-in-law in the Oakwood Cemetery, and near the dust of her honored father and gentle mother, in Princeton, W. Va. Her gentle spirit has found rest in that land where pain and death are felt and feared no more.

"It is not death to die,
To leave this weary road,
And 'midst the brotherhood on high
To be at home with God."

T. C. Schuler

MRS. J. W. BROWNING

Julia Benbow was born July 24, 1878, in Wythe County, Va.; died June 19, 1928, at Maryville, Tenn. She was the daughter of Mrs. A. A. Benbow of Bluefield, Va., one of Virginia's oldest and best families. Miss Julia Benbow was married to Rev. J. W. Browning April 23, 1919. She was in every way qualified to become the wife and co-worker of her husband; it proved to be a happy marriage in every particular. She loved and ministered to both him and his children.

In the early morning of June 19, 1928, a knell was sounded by the death angel, calling Mrs. Browning to her heavenly home. Her illness was brief, doing its work quickly. Her suffering was intense, yet amid all this, she did not forget others, but inquired about her husband's

comfort, to whom she was ever attentive and tender. To the very last she remained unselfish.

A good woman is gone. She believed the doctrines of her church, and sought to exemplify them in many ways—regular attendance of Church, Sunday School, Missionary Society, visiting the sick and broken hearted, speaking softly words of comfort and cheer. Her upright bearing and unselfish disposition made her a favorite in the home. Her mother said of her that sad day as she lay amid the many and beautiful flowers, "Julia's life was just as beautiful as these lovely flowers."

Mrs. Browning by her quiet unobtrusive manner won her way to the hearts of all who knew her. She was beloved by every congregation where her husband served. Beautiful, true and tender were the tributes of love and esteem by the members of the Church at Gate City, Va., where she and her husband were serving at the time of her death. Her home life before marriage was all that could be desired. She was dearly loved by her brothers and sisters, all of whom were present when we laid her to rest in Magnolia Cemetery at Maryville, Tennessee.

What more fitting words could we use than the words of Jesus, Himself: "Well done, thou good and faithful servant; thou hast been faithful over a few things, I will make thee ruler over many things. Enter thou into the joy of thy Lord."

Those present and taking part in the funeral service were: Dr. T. J. Eskridge, Rev. Frank Y. Jackson, Rev. J. E. Lowry, Rev. R. N. Havens, Rev. S. C. Beard and the writer.

Roy E. Early

MRS. C. K. MILLER

At Edgewater, in Grayson County, Va., on the eighth day of January, 1846, there was born to Ezekiel and Evelin Young a daughter to whom they gave the name Amanda. She was reared in a Christian home, and was a faithful member of the Methodist Church from her childhood. Amanda Young developed into a most excellent young woman. She became the devoted wife of Rev. C. K. Miller, a member of Holston Conference, May the fifth, 1865. For twenty years this loyal woman endured the hardships and rejoiced in the blessings and privileges of an itinerant Methodist preacher's wife. When her husband was given the superannuate relation they became citizens of Rural Retreat, Va. For twenty-four years she was the patient wife of a retired minister. The last fourteen years of her life was spent in widowhood. Four children survive her: Dr. James M. Miller, a physician in Wytheville, Va.; Charles O. Miller, unmarried, who has remained in the home of his mother; Miss Jennie, an afflicted daughter, to whom all were most attentive, and Mrs. J. M. Phipps, at whose home the funeral was held by her pastor, Dr. J. W. Malone, assisted by Rev. W. M. Ellis, pastor of Rural Retreat Circuit; Rev. C. K. Wingo, presiding elder of the Wytheville District, and the writer. Sister Miller lived eighty-two years, one month and six days. She will continue to live in the memory of her loving children and a multitude of friends. It may truly be said of her "at evening time it shall be light."

J. R. Brown

MRS. JOHN BUE CARNES

Ann Catherine McKenzie, the daughter of Roderick and Catherine McKenzie, was born September 2, 1842, in the beautiful little city of Tallahassee, Florida. Her parents were of sturdy Scotch ancestry and were devoted Christians. She came with her parents to Maryville, Blount County, Tennessee about the year 1855, where she spent her girlhood. Reared in a Christian home, she early gave her heart to Christ and united with the Methodist Episcopal Church, South, of which she was a faithful and devoted member for more than seventy years.

She became the wife of John Bue Carnes at Maryville, Tenn., November 29, 1864, and for forty-seven years shared the burdens and hardships, the joys and blessings of a useful ministerial life. Her husband, for many years an employee of the Southern Railroad in Knoxville, was for a number of those years a local preacher, and identified with the development of Methodism in that city. Later he became an honored member of the Holston Conference and outside of the Knoxville they served Decatur, Tennessee, Fincastle, Tennessee, Sevierville, Tennessee. Most of the time, however, the family home was maintained in Knoxville, where she was identified with the activities of the old Broad Street Church, of which she was a charter member. Here she endeared herself to a large circle of friends in a wonderful way. They were always a source of joy to her.

She was a wonderful mother. Eleven children were born in that home, all of whom were converted and joined the Methodist Church. In her home her devotion to her Lord and loyalty to the highest ideals were the truest and finest. Here her tireless service was ever manifest. Here, no effort was too trying, nor task too hard. Her life was invested in her church and her home, in her friends and her children. Through the inconveniences and hardships and sacrifices incident to the itinerant ministry, she lived to see the day when every effort and privation was abundantly repaid.

For seventeen years she was a widow. Her husband, the Reverend John Bue Carnes passed away July 7, 1911, after forty-seven years of married life. During the time of her widowhood she continued living in Knoxville at the home of her son, Charles F. Carnes. For nearly two years she was confined to the home in increasing feebleness. She stepped sweetly away to her reward February 17, 1928. Her age was 85 years, 5 months and 15 days.

Seven of her children survive her: William R., Stewart E., Charles F., Ripps J., Mrs. Annie K. Arnhart, Mrs. H. J. Eddington, all of Knoxville, and Mrs. John Chapman of Fincastle, Tennessee.

The funeral service was conducted by her pastor, the Rev. Stanley W. Hayne of Central Church, Knoxville, at Mann's Funeral Parlors of Knoxville. Her body was laid away in the historic Old Gray Cemetery, amid a bower of fragrant flowers, symbols of the useful and beautiful life she had lived.

STANLEY W. HAYNE

STATISTICAL TABLE No. 1—ABINGDON DISTRICT

	CHARGES	MEMBERSHIP									CHURCH PROPERTY									Insurance		Woman's Work			Total Table I
		Members Reported Last Year	Local Preachers	Additions on Profession of Faith	Additions by Certificate and Otherwise	Removals by Death and Otherwise	Total Memb's Including Local Preachers	Licensed to Preach During the Year	Adults Baptized	Infants Baptized	No. Cong'g'ns in Chg.	No. of Church Buildings	Value	Indebtedness	No. of Parsonages	Value	Indebtedness	Value of Other Church Property	Raised for Churches and Parsonages	Insurance Carried	Premiums Paid	No. of Societies	Members	Total Amount Raised by Woman's Missionary Societies	
1	Abingdon	653		4	31	23	665		3	2	2	2	$ 40000	$	1	$ 9000	$	$ 3500	$ 146	$ 1450	$ 24	3	141	$ 652	$ 822
2	Abingdon Circuit	694	1	10	5	2	707		4	7	9	8	27000		1	3600			144						144
3	Benham	653	1	10	1	9	655		10	8	8	8	15000		1	1500			122	500	2				124
4	Blountville	1029	3	50	3	18	1064		43	6	7	1	20000		1	4000			185			1	18	93	278
5	Bluff City	816		57		23	850		50		7	4	15000		1	6000	1000		100	4500	20	1	14	24	144
6	Bristol—Anderson St.	615		5	14	12	622		3		1	1	12000		1	5000			758	6500	27	3	155	1137	1922
7	Mary St.	505		23	33	10	551		18	12	1	1		50000	1	5000		5000	613	20500	141	1	39	874	1628
8	State St.	1300		30	65	51	1344	1	15	6	1	1	130000	800	1	7500			4577	63200	94	3	407	2780	7451
9	South Bristol	257		28	7	6	286		32		3	2	10000					1000	125	1500	27				152
10	Virginia Ave.	268		17	1	9	277		6	3	2	1	18000	830						4000	90	2	68	200	290
11	West Bristol	246	1	12		1	257		12		5	4	7000									1	17	10	10
12	Bristol Circuit	467		33	11	71	440		27		6	5	12350		1	2500			207	1000	3	1	12	45	255
13	Broadford	473	2	3	1	11	446	1			4	4	2300		1	8500			836	7500	44	1	2	44	924
14	Ceres	381	1	39		12	408		18		6	6	8000		1	2500									
15	Chatham Hill	411	2	2			413	1	2		7	5	15000						143			1	10	80	223
16	Damascus	501		8	10	21	498		4	19	5	4	12500		1	3500				8200	27	2	33	171	198
17	Elizabethton	190	2	9	74	18	255		9		1	2	52000	11500	1	10000		20824		15000	68	1	40	525	593
18	Emory	168	1	4	7	36	143	1	2	2	1											2	77	611	611
19	Glade Spring	684		50	3	15	722		50		5	6	25000		1	5000				2000	30	2	56	385	415
20	Keywood	578	1	27	4	12	597		8		7	4	10000		1	2500	60	1000	260	3000		1	16	81	341
21	Mountain City	83			14		97			1	5	5	15000		1	4000			209			1	18	422	631
22	Saltville	446		33	9	6	482		16	3	1	1	25000		1	7000			460	11000	71	1	30	607	1138
	District Property														1	20000	7500			6000	65				65
	Total	11418	15	454	293	366	11799	3	352	69	94	75	$ 471150	$ 63130	18	$107100	$ 8560	$ 31324	$ 8885	$155850	733	28	1153	$ 8741	$ 18359
	Total last year		26	598	536	1125	11418	1	394	77	97	84	500350	7234	18	106100	3730	12700	30598	140900	766	29	1133	9719	41083

STATISTICAL TABLE No. 1—BIG STONE GAP DISTRICT

CHARGES	MEMBERSHIP									CHURCH PROPERTY									Insurance		Woman's Work			Total Table I
	Members Reported Last Year	Local Preachers	Additions on Profession of Faith	Additions by Certificate and Otherwise	Removals by Death and Otherwise	Total Memb's Including Local Preachers	Licensed to Preach During the Year	Adults Baptized	Infants Baptized	No. Cong'g'ns in Chg.	No. of Church Buildings	Value	Indebtedness	No. of Parsonages	Value	Indebtedness	Value of Other Church Property	Raised for Churches and Parsonages	Insurance Carried	Premiums Paid	No. of Societies	Members	Total Amount Raised by Woman's Missionary Societies	
1 Appalachia	404	1	60	6	4	466		8		1	1	$ 50000	$ 4400	1	$ 7000	$	$	$ 270	$ 13500	$ 187	3	211	$ 1657	$ 2114
2 Big Stone Gap	354		30	37	17	404		5	10	1	1	35000	9000	1	6000		600	1400	29000	150	1	53	1200	2750
3 Clinchport	260		11		7	264		11	3	6	6	10000		1	2000			150	1000	9	1	17	95	254
4 Coeburn	404			3	46	361				1	1	30000		1	10000	3500		35	15000		1	29	566	601
5 Cumberland Gap	296		2		1	297		2		4	5	15000		1	2000		1800	661	3000	36	1	20	289	986
6 Dunbar	76		2		3	75		1		1								95						95
7 Dungannon	384	3	8	6		398		8	5	7	5	7000		1	2500			38	2500	13	1	12	20	71
8 East Stone Gap	342		180	9		531				4	4	31600	8600	1	6000	2000		700	11000	35				735
9 Ewing	297	1			73	224			2	3	2	3600		1	3550									
10 Gate City	329	1	7	4		340			1	1	1	50000	3500	1	3000			800	18500		2	38	750	1550
11 Gate City Circuit	340		1		75	266		1	1	6	6	14000		1	3000	2000			2000	20				20
12 Inman	41		132	8	37	144		32	1	4	3	3700						364			1	10	38	402
13 Imboden and Exeter	102		10	3	4	111		6	4	2	2							158						158
14 Jonesville	574	1	30		4	600		30		8	7	15000		1	3000			800			3	75	375	1175
15 Kingsport	646	1		31	8	669				1	1	100000	6500	2	22500	13500		3254	50000	396	3	241	4460	8110
16 Kingsport Circuit	378	1	1		4	375	1		2	5	5	11000		1	1600			226						226
17 Nickelsville	343	2		14	10	347		7	2	6	5	5000		1	2500			100	1000	4				104
18 Norton	675			10	2	683			3	1	1	55000	7500	1	8500			13000	27500	265	1	50	1980	15245
19 Pennington Gap	479	1	44	7	4	526		38		4	4	8000		1	3000		7228	7592			2	52	594	8186
20 Powell's Valley	332	3	28		7	353		28		8	7	14000		1	2000			97						97
21 Roda	143		10	2	48	107			5	2	2													
22 Stickleyville	223	1	8		3	228		8		6	5	7500		1	1000			216			1	18		216
23 Stonega	83		4	4	6	85		4		1		100						200						200
24 Tom's Creek	177	2	10	5		192		10		3	1	2500												
25 Wise	182		18	6	2	204		9	5	2	2	38000	8000	1	7000	3500		14726	23000	155	1	46	3746	18627
District Property														1	7500				5500	25				25
Total	8174	18	596	155	675	8250	1	208	44	88	77	$ 506000	$ 47500	21	$103650	$ 24500	$ 9628	$ 44882	$202500	$1295	22	872	$ 15770	$ 61947
Total last year		16	397	281	736	8174		299	71	93	73	425500	51450	21	83950	9350	27800	21818	152375	1042	21	797	13127	35987

STATISTICAL TABLE No. 1—BLUEFIELD DISTRICT

CHARGES	MEMBERSHIP									CHURCH PROPERTY									Insurance		Woman's Work			Total Table I
	Members Reported Last Year	Local Preachers	Additions on Profession of Faith	Additions by Certificate and Otherwise	Removals by Death and Otherwise	Total Memb's Including Local Preachers	Licensed to Preach During the Year	Adults Baptized	Infants Baptized	No. Cong'g'ns in Chg.	No. of Church Buildings	Value	Indebtedness	No. of Parsonages	Value	Indebtedness	Value of Other Church Property	Raised for Churches and Parsonages	Insurance Carried	Premiums Paid	No. of Societies	Members	Total Amount Raised by Woman's Missionary Societies	
1 Berwind and Faraday	114			4	68	50				2	1	$ 3500	$		$	$	$	$ 11	$ 400	$ 11				$ 22
2 Bluefield—Bland St.	1425	2	15	41	388	1093		9	19	1	1	150000	15000	1	16000			1272	69000	269	1	421	5035	6576
3 Grace	1171	1	111	67	68	1281		96	14	1	1	60000	10033	1	15000	8000		1775	23000		1	225	7299	9074
4 Trinity	850	1	65	10	151	774		25	40	1	1	150000	4800		1500	4000		2978	100000	488	4	294	1984	5450
5 Bartley and English	7		53	33	10	83		27		4														
6 Bramwell	350		16	21	43	344		16		1	1	40000		1	8000			475	10000		2	78	655	1130
7 Coalwood	103		51	50	6	198		51	3	2							1200							
8 Crumpler	281	1	17	6	6	298		12		3	3	10500		1	5000	228		150	2500	30	1	22	120	300
9 Davy	325	1	7		125	207		5		1	1	16000		1	4000			240	13000		1	28	1247	1487
10 East Welch	105		25	4	10	124		11		2														
11 Eckman	117			2		119			2	1	1	8000		1	4500			500	8000	55	1	42	600	1155
12 Gary	343	1	10	10	18	345		10	4	2	2	18000		1	8000	150		3000	14000	120	1	22	706	3826
13 Glen Alum	15		1			16		1		3	1	2500					200							
14 Iaeger	156		1	4	3	158			1	2	1	37000	6000		200		375	4000	12000	155	1	36	741	4896
15 Jenkin Jones	267	1	26	10	6	297		26		4	2	4000						218						218
16 Keystone	300	1	6	14	90	230			6	1	1	25000	650	1	13000	2400		785	24000		1	34	1375	2160
17 Kimball	154	1	39		5	188		15	4	1	1	50000	10780		700		3500	1153	10000		1	99	1746	2899
18 Maybeury	200		77	41	2	316		77	11	1	1	8500		1	4000			864			1	36	416	1280
19 McDowell	245	1	1	12	6	252		1	1	3	2	12000		1	3000			380	4000	19	2	40	625	1024
20 Mohawk and Isaban																								
21 Montcalm	231	1	3		22	212				5	4	20000		1	4500		700	900	3000		1	4		900
22 North Fork	203		23	30	30	226		23	3	2	2	19000		1	7500	950	2500	1050	18600	84	1	70	1848	2982
23 Roderfield	167		105	7	49	230		41	33	2	2	8000		1	5000			567	4700		2	54	298	865
24 Twin Branch	69		15	10	20	74		10		3	1	7000			34			100			1	20	323	423
25 War and Newhall	210	1	16	12	100	138		8	2	4	1	5300					1000	50			2	37	117	167
26 Welch	470	1	18	36	122	402	1	10	2	1	1	10000		1	20000	13000	25000	3806	21500	123	1	157	3099	7028
27 West Welch	68			3	28	43			4	3							350	200			3	32	293	493
28 Wilcoe	155	1	34	29	25	193		25	4	2	2	15000			500			202	10000	98	2	40	800	1100
District Property														1	23000	9000			12500					
Total	8101	15	735	456	1401	7891	1	499	153	58	34	$ 679300	$ 47263	15	$143434	$ 37728	$ 34825	$ 24676	$360200	$1452	31	1791	$ 29327	$ 55455
Total last year		21	614	509	2351	8101	1	399	90	57	33	675800	87083	16	157928	43775	49285	36253	287350	1800	31	2097	28429	66482

STATISTICAL TABLE No. 1—CHATTANOOGA DISTRICT

CHARGES	MEMBERSHIP									CHURCH PROPERTY									Insurance		Woman's Work			Total Table I
	Members Reported Last Year	Local Preachers	Additions on Profession of Faith	Additions by Certificate and Otherwise	Removals by Death and Otherwise	Total Memb's Including Local Preachers	Licensed to Preach During the Year	Adults Baptized	Infants Baptized	No. Cong'g'ns in Chg.	No. of Church Buildings	Value	Indebtedness	No. of Parsonages	Value	Indebtedness	Value of Other Church Property	Raised for Churches and Parsonages	Insurance Carried	Premiums Paid	No. of Societies	Members	Total Amount Raised by Woman's Missionary Societies	
1 Chattanooga—Avon'dl	169	....	1	5	11	164	.....	1	5	1	1	$ 8000	$.....	1	$ 2500	$ 1700	$ 1200	$ 500	$ 2000	$ 20	1	16	$ 261	$ 781
2 Brainerd	169	2	8	36	22	191	1	2	7	1	1	25000	3500	....	.....	4500	.....	1150	.....	.....	1	46	454	1604
3 Broad St.	.....	1	5	205	31	179	.....	2	.....	1	1	7500	.....	1	5000	.....	.....	425	7200	283	1	23	922	1630
4 Centenary	2436	3	37	126	160	2439	.....	19	8	1	1	300865	55000	1	18000	.....	2760	3390	133800	57	3	474	7925	11372
5 Eastdale	57	1	3	7	1	66	.....	2	1	1	1	5000	.....	....	.....	.....	.....	1870	3000	47	....	.....	.....	1917
6 East Lake	327	1	26	7	10	350	.....	21	6	1	1	40000	18000	1	4000	1200	.....	14928	21700	389	1	57	1384	16701
7 Forest Ave.	358	1	8	19	20	365	.....	7	2	1	1	42000	9200	1	4000	.....	.....	1929	30000	.....	1	42	742	2671
8 Highland Park	1204	3	20	47	27	1244	1	10	5	1	1	225000	35000	1	14000	11500	.....	12184	57250	306	4	448	5718	18208
9 King Memorial	449	....	7	10	3	463	.....	5	.....	1	1	50000	2000	1	5000	3500	.....	717	28500	158	1	49	639	1514
10 Ridgedale	492	....	19	34	81	464	.....	19	10	1	1	50000	8000	1	5500	3000	.....	3038	19100	244	2	88	1400	4682
11 Rossville	497	3	17	14	50	478	2	17	4	1	1	65000	.....	1	5000	.....	.....	285	32500	240	1	39	730	1255
12 Trinity	656	3	4	28	14	674	.....	3	10	1	1	90000	12000	....	15000	.....	.....	3567	67500	49	2	141	3320	6936
13 St. Elmo	830	3	32	36	77	821	.....	29	5	2	2	95000	17000	1	12000	6000	2000	5071	69000	262	3	168	1387	6720
14 White Oak	198	....	19	58	1	274	.....	12	.....	1	1	4950	2000	....	3156	.....	.....	3156	2000	47	1	27	78	3281
15 Wisdom Memorial	96	2	4	10	13	97	.....	1	3	1	1	7000	.....	1	3500	650	357	357	3500	57	1	14	740	1154
16 Dayton	329	....	.....	4	8	325	.....	.....	2	1	1	7000	.....	1	3000	.....	.....	154	4600	7	1	15	195	356
17 Dunlap	403	....	4	12	2	417	.....	4	.....	4	3	6500	.....	1	2500	.....	.....	210	*200	35	....	.....	.....	245
18 Aetna	141	....	11	.....	1	151	.....	8	.....	6	6	6600	.....	....	.....	.....	350	677	1000	40	....	.....	.....	717
19 Evensville	336	....	30	3	4	365	.....	22	1	6	4	7000	.....	1	1500	.....	.....	160	1000	19	....	.....	.....	179
20 Hixson	232	....	6	3	4	237	.....	.....	.....	3	4	7000	.....	1	3500	.....	1000	100	1500	18	2	27	765	883
21 Jasper	189	....	33	20	11	231	.....	33	.....	5	4	9600	.....	2	3750	.....	100	.....	4000	43	1	20	100	143
22 Lookout	129	....	4	1	.....	134	.....	.....	.....	5	4	3500	.....	....	.....	.....	.....	65	.....	.....	....	.....	.....	65
23 Ooltewah	173	1	1	2	8	168	.....	1	2	3	2	6000	.....	1	2000	116	.....	212	1000	17	1	12	27	256
24 Pikeville	181	....	7	.....	3	185	.....	6	.....	2	2	34000	.....	1	3200	.....	.....	365	12000	120	1	23	267	752
25 Rising Fawn & Tren.	263	....	4	5	110	162	.....	4	.....	5	3	8500	.....	2	2500	.....	.....	1542	1000	.....	2	23	921	2463
26 South Pittsburg	157	1	12	10	10	169	.....	8	7	1	1	5000	.....	1	4000	.....	.....	348	7000	99	1	32	294	741
27 Spring City	299	....	35	13	6	341	.....	35	.....	4	2	7000	150	....	1700	.....	.....	300	3000	49	1	15	126	475
28 Tyner and Graysville	160	....	9	8	8	169	.....	6	.....	2	2	17000	1500	1	2500	.....	.....	900	6000	27	1	10	150	1077
29 Wauhatchie	96	....	10	4	5	105	.....	10	.....	6	3	7500	.....	....	.....	.....	.....	25	1000	15	....	.....	.....	40
30 Whitwell & Mission	230	1	.....	5	12	223	.....	.....	.....	4	4	5300	.....	1	2500	.....	.....	450	1500	33	....	.....	.....	483
District Property	.....	....	.....	.....	.....	.....	.....	.....	.....	.....	.....	.....	.....	1	12000	.....	.....	.....	9000	.....	....	.....	.....	.....
Total	11386	26	376	732	843	11651	4	287	78	73	61	$1215815	$163350	25	$141306	$ 32166	$ 7767	$ 58075	$532650	$2681	34	1809	$ 28545	$ 89301
Total last year	.....	27	404	577	729	11386	1	341	95	74	60	1119550	152700	28	148275	29940	5755	51270	454750	3088	34	1839	30174	84532

*Damaged by fire $125.00; collected $125.00 insurance.

STATISTICAL TABLE No. 1—CLEVELAND DISTRICT

CHARGES	MEMBERSHIP									CHURCH PROPERTY									Insurance		Woman's Work			
	Members Reported Last Year	Local Preachers	Additions on Profession of Faith	Additions by Certificate and Otherwise	Removals by Death and Otherwise	Total Memb's Including Local Preachers	Licensed to Preach During the Year	Adults Baptized	Infants Baptized	No. Cong'g'ns in Chg.	No. of Church Buildings	Value	Indebtedness	No. of Parsonages	Value	Indebtedness	Value of Other Church Property	Raised for Churches and Parsonages	Insurance Carried	Premiums Paid	No. of Societies	Members	Total Amount Raised by Woman's Missionary Societies	Total Table I
1 Alcoa and Louisville	326	1	7	10	163	180		7		2	2	$ 20000	$ 3000	1	$ 2000	$	$	$ 250	$	$			$	$ 250
2 Athens	477		12	19	122	386		11	5	1	1	21000	4838	1	4000			924	13800	154	2	41	271	1349
3 Athens Circuit	394	3	11	1	4	402		11		5	4	3000												
4 Benton	321	2	2	1		324				4	4	6000		1	3000			1121	4500	30	1	10	47	1198
5 Charleston	238	1		8	6	240				4	4	21000	50	1	3000			110	2500	34	2	29	300	444
6 Cleveland	527		9	47	31	552		7	2	1	1	60000	14000		7500			2025	43000	156	3	93	1957	4138
7 Concord	205			6	10	201			6	2	2	18000		1	2400			85	1000	30	1	32	85	200
8 Decatur	310		5	3	5	313		5		5	5	6000		1	1200			200						200
9 Ducktown	146		6		6	146			6	2	2	2700		1	2000			150	*2500	60				210
10 Etowah	341		29	4	31	343		24	2	1	1	20000			10000			842	14000	111	2	63	601	1554
11 Harriman	279		5	8	5	287		5		1	1	45000	32000	1	2500			1655	22000	225	1	23	726	2606
12 Harriman Circuit	54	1	5	198	2	255		4	3	6	4	4000		1	1325	130	400	120	2000	5				125
13 Hiwassee Col., Ct. 1	364	3	16	8	37	351		4	1	10	10	1200		1	2500	2000		300			1	15	60	360
14 Lenoir City	265		8	11	4	280		8	1	2	2	15000		1	4000			1001	6500	90	2	61	1383	2474
15 Loudon	261		2	7	60	210		1	2	3	3	22000		1	6000			355	10000	49	3	77	824	1228
16 Madisonville & Vonore	250	1	10	5	12	253	1	10	4	2	2	15000		1	3000			400	2000	45	5	64	500	945
17 Maryville	453		27	49	20	509		26		2	2	73000	30000	1	8000			10049	45400	10	3	135	2344	12403
18 Oakland	175		7		11	171		4		1	1	10000												
19 Peakland	247				3	244				6	5	8500		1	1300			226						226
20 Philadelphia	333	1	4	1	63	275		4	2	4	5	1200	250	1	3000		600	1590	3000	27	2	30	386	2003
21 Riceville	219			12	18	213				6	5	17500		1	1200			53	500	4				57
22 Rockwood			14	228	10	232		8	4	1	1	20000	950	1	4500			500	18500	165	2	28	920	1585
23 South Cleveland	219	1	3		1	221		2		3	3	5500		1	1900		100	52	2000	28	1	9	40	120
24 Sweetwater	587		19	8	12	602		15	1	1	1	60000	7900	1	12000			1906	34900	505	3	146	615	3026
25 Tuckaleechee		1	5	106	2	109		1	1	1	1	3000												
District Property														1	5000				3000					
Total	6991	15	206	740	638	7299	1	157	40	76	72	$ 883600	$ 92988	21	$ 91325	$ 2130	$ 1100	$ 23914	$231100	$1728	34	856	$ 11059	$ 36701
Total last year		14	304	210	816	6991		210	29	73	71	396000	17000	24	86400	2791	3300	14418	151000	1196	32	815	9779	25393

*Loss $700.00 by fire.

STATISTICAL TABLE No. 1—KNOXVILLE DISTRICT

CHARGES	MEMBERSHIP									CHURCH PROPERTY									Insurance		Woman's Work			Total Table I
	Members Reported Last Year	Local Preachers	Additions on Profession of Faith	Additions by Certificate and Otherwise	Removals by Death and Otherwise	Total Memb's Including Local Preachers	Licensed to Preach During the Year	Adults Baptized	Infants Baptized	No. Cong'g'ns in Chg.	No. of Church Buildings	Value	Indebtedness	No. of Parsonages	Value	Indebtedness	Value of Other Church Property	Raised for Churches and Parsonages	Insurance Carried	Premiums Paid	No. of Societies	Members	Total Amount Raised by Woman's Missionary Societies	
1 Andersonville	274	2	16		2	288		14	1	6	6	$ 7500	$	2	$ 12000	$	$ 600	$ 64	$	$			$	$ 64
2 Caryville	223	1	2		11	214		2		3	2	5000		1	2200			320			1	16	348	668
3 Clinton	256		7	15	7	271		7		2	2	102500		1	500		6000	38466	20000	710	3	70	420	39596
4 Coal Creek	185		10	27	10	212		10		2	2	7000	1359	1	2000	1520		613	3000	15	1	10	167	795
5 Corryton	208		14	50	22	250		14	4	5	5	10000		1	500			100	2000	12	2	25	75	187
6 Fincastle	69					69				2	2	150		1	2000			14	5000	42	1	16	281	337
7 Henry's Cross Roads	195		28	35	5	253		26		4	4	12000		1	1200			153	7200	20				173
8 Knoxville—Bev. Mis.		1	20	27	4	43		7		1	1	2500	1020					860	1000	13				873
9 Brookside	65	1		2		67				1	1	4000						140	6000		1	20	17	157
10 Central	1627	3	76	108	81	1730		50	12	1	1	425000	212000	1	13000	5000	3500	18254	191000	3250	3	262	4226	25730
11 Church Street	1714	2	43	107	114	1750	1	21	18	1		195000		1	16200			211200	*6500		1	289	6185	217385
12 Clyde Street	132		1	2	8	127				1	1	3500						38						38
13 East Hill Ave.	144	2	1	8	6	147		1	2	1	1	8000						234	6000	21	1	10	171	426
14 Emerald Ave.	311	2	25	26	12	350		20		1	1	4500		1	4000	159	10000	2471	3000	26	3	77	1374	3871
15 Epworth	152	1		11	4	159				1	1	10000		1	8000		1000	294	7000	34	2	28	421	749
16 Fountain City	557		29	32	21	597		22	4	1	1	85000	10000	1	6000			2008	25400	30	1	70	1114	3152
17 Holston	79		17	1	8	89		14	5	1	1	4000	125					304						304
18 Lincoln Park	304		3	23	24	306		2	1	1	1	42000	40200	1	5000			2302	22500					2302
19 Macedonia	182		9	34	11	214		6	1	1	1	6000		1	2000			179	3700	18	1	20	139	336
20 Magnolia Ave.	716	1	20	70	7	799		5	10	1	1	250000	150000	1	20000		2500	11459	90000	611	1	100	2396	14466
21 Marble Hill	68		5	32	2	103		2		2	2	4500		1	300			517	1000	6				523
22 Perry Chapel	59	1		3		62				1	1	5500						165	3500	39				204
23 Roseberry	145		41	2	20	168		26	1	1	1	5500	20						2000		1	20	129	129
24 University Ave.	130	1	23	6	89	70		3		1	1	7000							3000	18				18
25 Vestal	23		2			25				1	1	500						20						20
26 Virginia Ave.	208	2	28	19	7	248		12	6	1	1	3500		1	2500				2800	27	3	60	479	506
27 Washington Pike	402	1	20	35	15	442		22	5	1	1	50000	23000	1	5500	2500		8134	27000	138	3	91	674	8946
28 West Lonsdale	95		5	1		101		1		1	1	4500						293	2500	6				299
29 West View	108	1	4	5	5	112				1	1	3500						156	2000	28				184
30 LaFollette	143			7	13	137				1	1	26000		1	5000			22		43	1	19	257	322
31 Petros	55	1				55				3	1	1000		1				17						17
32 Powell Station	244	1	6	8	27	231		6		6	6	27000	937	1	3000			759	1000	10	1	16	250	1019
33 Sevierville	143		10		4	149		10	1	3	2	12000		1	4000			38	3000	26	1	18	201	265
34 Stony Point	140	3	1	4	1	144		1		4	4	5500					500	356	2400	15				371
35 Strawberry Plains	252		26	3	14	267		10	2	3	3	12000		1	3000			184			9	143	402	586
District Property														1	10000	3000		400	6000	85				485
Total	9887	27	492	703	833	10249	1	314	73	67	62	$1351650	$438661	24	$127900	$ 12179	$ 24100	$300534	$455500	$5243	41	1380	$ 19726	$325503
Total last year		35	717	704	968	9887	6	424	94	64	61	1295500	327525	24	117400	8460	65500	145960	550000	5792	32	1325	19712	171464

*Church Street Church burned. Loss $70,000. Collected $70,000 insurance.

STATISTICAL TABLE No. 1—MORRISTOWN DISTRICT

		MEMBERSHIP									CHURCH PROPERTY									Insurance		Woman's Work			
	CHARGES	Members Reported Last Year	Local Preachers	Additions on Profession of Faith	Additions by Certificate and Otherwise	Removals by Death and Otherwise	Total Memb's Including Local Preachers	Licensed to Preach During the Year	Adults Baptized	Infants Baptized	No. Cong'g'ns in Chg.	No. of Church Buildings	Value	Indebtedness	No. of Parsonages	Value	Indebtedness	Value of Other Church Property	Raised for Churches and Parsonages	Insurance Carried	Premiums Paid	No. of Societies	Members	Total Amount Raised by Woman's Missionary Societies	Total Table I
1	Bull's Gap Circuit	474	1	24	14	4	508		21	2	6	4	$ 18000	$	1	$ 3000	$	$ 400	$ 425	$ 7375	$ 68	2	62	$ 270	$ 763
2	Bridger's Chapel	431		17		5	443		17		2	2	8000	900						*1400	12				12
3	Embreeville Ct.	436		16	2	22	432		16		5	4	7000		1	950		140	32	2200					32
4	Erwin	665	1	62	41	109	659	1	51	6	3	3	34500	4630	1	5000		1000	1802	32800	224	1	101	2258	4284
5	Fall Branch Ct.	341	1	7		6	342		3		6	5	10000		1	1500									
6	Greeneville	305	1	4	12	36	285		2	4	2	2	23000		1	8000			20	14500	92	3	83	1005	1117
7	Hawkins Ct.	535		5		140	400				8	7	10000		1	6000	1480		300	5000	40				340
8	Jefferson City	408	1	11	12	8	423	1	9		3	3	16000		1	5000			78	9000	70	2	27	230	378
9	Johnson City	1328	2	89	112	122	1407		44	23	1	1	150000		1	25000			305	58000	25	2	270	2353	2683
10	Johnson City Ct.	194	1	1		15	180		1	2	4	5	1200		1	1200			200	1800	46				246
11	Jonesboro	68		20	90	2	176		20		2	2	28000			5000			800	2500	150				950
12	Limestone	337	1	9	61	15	392		5	3	7	7	18000		2	2800			427	4000	2	2	22	458	887
13	Morristown	601		36	28	5	660		36	1	1		35000		1	18000				15000	94	2	184	1334	1428
14	Morristown Ct.	416	1	36	7	5	454				5	5			1	5000			400			2	20	25	425
15	Mosheim	330		13	1	1	343		9	1	7	7	14000		1	800			225			2	20	20	245
16	Newport	233	2		8	7	234				1	1	40000		1	9000		250	321			2	47	596	917
17	Parrottsville Ct.	236	2	140	37	3	410		140	1	7	6	23000		1	5000			1760						1760
18	Rogersville Ct.	321					321				4	4	9200		1	4000			120	4600	68				188
19	Surgoinsville Ct.	308	1	18	3		329		14	3	8	8	25000		1	2500		200	100	3000	12				112
20	Tate & Rutledge Ct.	315		7	2	25	299		5		6	6	12000		1	3500			95						95
21	Tazewell Ct.	382		16		148	250				5	5	15000		1	4000			288						288
22	New Tazewell Ct.			8	2	5	265		8		6	4	6000		1	3000	1500		725	1000	6				731
23	White Pine Ct.	291	3	16	12	4	315	1	11	1	6	6	10500		1	1200			375	5000	52	2	27	123	550
	District Property														1	8500			200	4500	180				380
	Total	9700	18	555	444	1172	9527		412	47	105	97	$ 513400	$ 5530	23	$127950	$ 2980	$ 1990	$ 8998	$171675	$1141	22	863	$ 8672	$ 18811
	Total last year		13	483	445	1370	9700		343	74	113	98	654100	5880	24	125200	2175	14250	17400	102575	833	20	734	8867	27100

*Bridger's Chapel lost $500 by fire. Collected $500 insurance.

STATISTICAL TABLE No. 1—RADFORD DISTRICT

CHARGES	MEMBERSHIP									CHURCH PROPERTY									Insurance		Woman's Work			Total Table I
	Members Reported Last Year	Local Preachers	Additions on Profession of Faith	Additions by Certificate and Otherwise	Removals by Death and Otherwise	Total Memb's Including Local Preachers	Licensed to Preach During the Year	Adults Baptized	Infants Baptized	No. Cong'g'ns in Chg.	No. of Church Buildings	Value	Indebtedness	No. of Parsonages	Value	Indebtedness	Value of Other Church Property	Raised for Churches and Parsonages	Insurance Carried	Premiums Paid	No. of Societies	Members	Total Amount Raised by Woman's Missionary Societies	
1 Athens	212		41	4	21	236		41	2	2	3	$ 10000	$	1	$ 4300	$	$	$ 300	$ 4500	$ 40	1	42	$ 205	$ 545
2 Aubern	426	2	4		3	427		2		6	6	11000		1	6000			175	3000		4	70	245	420
3 Bland	456		2	20	50	428				8	6	15000		1	4000			300	1500		1	22	166	466
4 Draper	92		2	5	3	96		2		5	4	2000		1	1500			145	2000	15				160
5 Dublin	453	2	20	1	32	442		9	5	5	4	33000	5600	1	6000			5625	7500		1	28	402	6027
6 East Radford	637		41	39	23	694		23	12	1	1	80000		1	6000		600	1769	41000	53	4	168	1533	3355
7 East River	468		60	62	156	434		47	7	9	4	10000		1	2000			97						97
8 Eggleston	525		16	3	4	540		12		6	5	27000		1	4000		790	237	1000					237
9 Floyd	406		36		3	439		34		6	6	15000		2	5000			150	2400	6				156
10 Hiawatha	131		22	4	19	138		9	1	5	4			1			1000	255			1	26	235	490
11 Lerona	349	1	22		2	369		12		6	3	5000		1	1500	18	100	350	1000					350
12 Matoaka	290	1	5	2	86	211		5		3	3	30000	2600	1	7000	2900		800	18000		2	60	1220	2020
13 Mechanicsburg	459	2	156	11	3	623		132	25	6	5	12000		1	2500			115						115
14 Narrows	431	1	19	3	8	445		19		3	3	30500	3000					265	7600	35	2	55	655	955
15 New River	301					301																		
16 Pearisburg	423		2	9	9	425		2		3	3	15000		1	5000				12000	67	3	78	555	622
17 Princeton—1st Ch.	1015	2	42	37	17	1077		29	6	1	1	150000		1	16000			200	49000	168	2	209	3508	3876
18 Key Street	256		53	52	11	350		8		3	3	25000			400			75	3400	12	1	30	243	330
19 Princeton Ct.	792		9	26	202	625		7		5	5	23000	2600	1	2000	100		1200	5000	56	3	57	230	1486
20 Pulaski	741		116	42	39	860		99	21	1	1	75000		1	12500	1600		1001	3300	160	1	143	2576	3737
21 Radford	265			6	118	153				1	1	2500		1	10000				4000		1	36	150	150
22 Staffordsville	263		17		3	277				5	5	10000		1	2500			50	4500	14	4	65	88	152
District Property														1	10000				4000					
Total	9850	11	685	326	1071	9590		492	79	89	77	$ 581000	$ 13800	21	$108200	$ 4618	$ 2490	$ 13109	$174700	$ 626	31	1089	$ 12011	$ 25746
Total last year		8	360	592	1708	9850		234	48	90	74	704800	10800	20	98550	1980	700	13567	171750	1209	27	970	10103	24879

STATISTICAL TABLE No. 1—TAZEWELL DISTRICT

CHARGES	MEMBERSHIP									CHURCH PROPERTY									Insurance		Woman's Work			Total Table I
	Members Reported Last Year	Local Preachers	Additions on Profession of Faith	Additions by Certificate and Otherwise	Removals by Death and Otherwise	Total Memb's Including Local Preachers	Licensed to Preach During the Year	Adults Baptized	Infants Baptized	No. Cong'g'ns in Chg.	No. of Church Buildings	Value	Indebtedness	No. of Parsonages	Value	Indebtedness	Value of Other Church Property	Raised for Churches and Parsonages	Insurance Carried	Premiums Paid	No. of Societies	Members	Total Amount Raised by Woman's Missionary Societies	
1 Belfast	177		30	40	2	245			4	4	3	$ 10000	$	1	$ 5000	$	$	$ 110	$	$	1	20	$ 70	$ 180
2 Boissevain & Cooper	236		45	6	12	275		45		4	4	11000			900		400	150			2	30	492	642
3 Cedar Bluff	332	3	19	11	7	355		17		9	8	12500		2	5500			264	3000	47	3	129	429	740
4 Castlewood and Dante	274			8	3	279				2	1	5000		1	4000			254	4000	10	1	42	736	1000
5 Clintwood	146	1	41		6	181		35	2	2	1	60000	233	1	2500			935	1000	6	1	29	193	1134
6 Cleveland and Wilder	167	1	21		2	186		21		5	4	5000	350		250			180						180
7 Drill	108	1			19	89				3														
8 Dickensonville	388		37	10	7	428		34	1	8	7	18000		1	3600			175						175
9 Elk Garden	313	1	24	1	5	333		24	1	3	2	10000		1				265	6000		1	22	427	692
10 Freemont & McClure	87		15	3		105		15	11	2														
11 Graham	543		14	18	17	558		12	2	1	1	100000	26000	1	10000			4673	63000	296	1	66	2983	7952
12 Graham Ct.	532	1	40	2	18	556		40	2	8	8	27500	9000					300	3500	30				330
13 Grundy	147	3	2		77	72				6	4	50000	25000					400	2500		2	14	86	486
14 Honaker	238	1	16	2	6	250		12		3	3	12000		1	3500			90	5500	132	1	21	268	490
15 Lebanon	358		52	16	9	417		45	1	4	4	48000		1	15000			415	9000	50	1	42	193	658
16 North Tazewell	373	1	14	14	23	378		14	5	4	4	20000		1	5100			543	7650	111	2	61	532	1186
17 Pocahontas	242	3	11	13	2	264		1	3	1	1	12000	284	1	500		200	250	7300	59	1	44	444	753
18 Richlands	325		31	48	45	359		21	9	2	2	8000		1	10000			160	6000		1	40	520	680
19 Rocky Gap Ct.	414	2	90		6	498		80	30	9	1	40000		1	2500	300		557	5000	30	2	25	357	944
20 St. Paul	239		10	40	1	288		1		2	2	10000	800	1	5000	1550		125	7800	60	3	53	361	546
21 Sandy Ridge	207	2	8	2	12	205		15		7	5	6500												
22 Tazewell	431	1	14	1	11	435		7	3	1	1	85000	900	1	7000			106	44000	243	3	123	2014	2363
23 Tazewell Ct.	483		21	7	16	495		6	2	9	9	20000		1	6000		1200	375			3	38	233	603
24 West Buchanan	170	1	7		86	91		6		2	2	1000												
25 West Graham	350	1	56	42	17	431		39	13	1	1	7000		1	8000			522	7000	32	1	30	452	1006
District Property														1	15000	8000			7000					
Total	7280	23	618	284	409	7773		475	89	103	78	$ 578500	$ 62567	19	$109350	$ 9850	$ 1800	$ 10849	$189250	$1106	30	829	$ 10790	$ 22745
Total last year		18	316	453	743	7280		262	55	110	83	552800	31884	21	130170	15240	38400	15468	195800	640	28	721	12158	28266

STATISTICAL TABLE No. 1—WYTHEVILLE DISTRICT

CHARGES	MEMBERSHIP									CHURCH PROPERTY									Insurance		Woman's Work			Total Table I
	Members Reported Last Year	Local Preachers	Additions on Profession of Faith	Additions by Certificate and Otherwise	Removals by Death and Otherwise	Total Memb's Including Local Preachers	Licensed to Preach During the Year	Adults Baptized	Infants Baptized	No. Cong'g'ns in Chg.	No. of Church Buildings	Value	Indebtedness	No. of Parsonages	Value	Indebtedness	Value of Other Church Property	Raised for Churches and Parsonages	Insurance Carried	Premiums Paid	No. of Societies	Members	Total Amount Raised by Woman's Missionary Societies	
1 Blue Ridge	342	1	17	2	2	362		16		6	5	$ 8000	$	1	$ 3000	$ 45	$	$ 40	$ 1000	$ 11			$	$ 51
2 Cedar Spring	971	1	20	12	3	1000		20	5	6	6	23600		1	6225			300	10000	25	3	52	525	850
3 Chilhowie	673		4	12	3	686		3		6	5	26000		1	7000			185	2000		1	33	253	438
4 Coveton	272		2		19	255		2	6	7	7	10000		1	1000			80						80
5 Cripple Creek	510		2		20	492		2		6	6	15000		1	6200			290	5000	16	1	15	35	341
6 Elk Creek	786	1	6	5	4	793		6	5	6	6	21000		1	7500			600	4500					600
7 Fries	272	1	129	61	6	456		97	3	1	1	13000		1	3700		250	688	12000	59	1	22	242	989
8 Galax	572	2	7	14	7	586		7	1	1	1	75000	13989	1	6000			3660	32500	80	1	44	749	4489
9 Grant	405		10	1	12	404		10		9	9	11000		1	2000	20		371			1	11	22	393
10 Hillsville	261	1	1	2	1	263				5	5	16000	2700	1	5500			3600	4000	27	1	20	213	3840
11 Independence	428	2	5		5	423		5		7		20000		1	3500			2	1000	6	1	22	150	158
12 Lead Mines	536	2	42	11	47	542		42	2	7	7	10000		1	3000			175	4000	5				180
13 Marion	530	2	26	9	28	537		17	4	1	2	90000		1	16000			14563	47000	178	2	118	828	15569
14 Marion Ct.	649	1	28	4	12	669		29	4	6	6	1950		1	8000	600					2	23	433	433
15 Max Meadows	490		8	9	7	500		2	6	7	6	21550		1	6000			1125	8000	40			334	1499
16 Rural Retreat	426		1	9	7	429			5	1	1	30000		1	11000				20000	131	3	116	603	734
17 Rural Retreat Ct.	866	1	12	8	111	775		3	27	6	6	18500		1	6000		900	1640	13600	45	4	62	854	2539
18 Spring Valley	647	5	25	10	10	672		15	7	7	6	43000		1	6000			600	2500					600
19 Woodlawn	349		8	50	4	403		10		7	7	12000	375					1400			2	32	22	1422
20 Wytheville	417	2	34	39	21	469		16	4	1	1	25000		1	11000	3000		634	23000		2	100	1133	1767
21 Wytheville Ct.	1010	2	47	5	17	1047		21	10	7	7	25000		1	8500			386	6000	25	10	196	322	733
District Property														1	12000	1500			6000					
Total	11412	24	434	263	346	11763		323	89	110	100	$ 515600	$ 17064	21	$139125	$ 5165	$ 1150	$ 30339	$242600	$ 648	35	866	$ 6718	$ 37705
Total last year		21	646	509	934	11412	3	514	120	111	105	540000	27279	21	135300	2570	6700	50796	199100	905	31	885	7428	59129

STATISTICAL TABLE No. 1—RECAPITULATION

DISTRICT	MEMBERSHIP									CHURCH PROPERTY									Insurance		Woman's Work			Total Table I
	Members Reported Last Year	Local Preachers	Additions on Profession of Faith	Additions by Certificate and Otherwise	Removals by Death and Otherwise	Total Memb's Including Local Preachers	Licensed to Preach During the Year	Adults Baptized	Infants Baptized	No. Coug'g'ns in Chg.	No. of Church Buildings	Value	Indebtedness	No. of Parsonages	Value	Indebtedness	Value of Other Church Property	Raised for Churches and Parsonages	Insurance Carried	Premiums Paid	No. of Societies	Members	Total Amount Raised by Woman's Missionary Societies	
1 Abingdon	11418	15	454	293	366	11799	3	352	69	94	75	$ 471150	$ 63130	18	$ 107100	$ 8560	$ 31324	$ 8885	$ 155850	$ 733	28	1153	$ 8741	$ 18359
2 Big Stone Gap	8174	18	596	155	675	8250	1	208	44	88	77	506000	47500	21	103650	24500	9628	44882	202500	1295	22	872	15770	61947
3 Bluefield	8101	15	735	456	1401	7891	1	499	153	58	34	679300	47263	15	143434	37728	34825	24676	360200	1452	31	1791	29327	55455
4 Chattanooga	11386	26	376	732	843	11651	4	287	78	73	61	1215815	163350	25	141306	32166	7767	58075	532650	*2681	34	1809	28545	89301
5 Cleveland	6991	15	206	740	638	7299	1	157	40	76	72	883600	92988	21	91325	2130	1100	23914	231100	*1728	34	856	11059	36701
6 Knoxville	9887	27	492	703	833	10249	1	314	73	67	62	1351650	438661	24	127900	12179	24100	300534	455500	*5243	41	1380	19726	325503
7 Morristown	9700	18	555	444	1172	9527	.....	412	47	105	97	513400	5530	23	127950	2980	1990	8998	171675	1141	22	863	8672	18811
8 Radford	9850	11	685	326	1271	9590	.....	492	79	89	77	581000	13800	21	108200	4618	2490	13109	174700	*626	31	1089	12011	25746
9 Tazewell	7280	23	618	284	409	7773	.....	475	89	103	78	578500	62567	19	109350	9850	1800	10849	189250	1106	30	829	10790	22745
10 Wytheville	11412	24	434	263	346	11763	.....	323	89	110	100	515600	17064	21	139125	5165	1150	30339	242600	648	35	866	6718	37705
Total	94199	192	5151	4396	7954	95792	11	3519	761	863	733	$7296015	$951853	208	$1199340	$139876	$116174	$524261	$2716025	$16653	308	11508	$151359	$692273
Last Year	.....	199	4839	4816	11480	94199	11	3420	753	882	742	6864350	718835	217	1189273	120011	224390	397548	2405600	17271	285	11316	149496	564315
Increase	.....	.....	312	.....	.....	1593	.....	99	8	.....	0	$ 431665	$233018	.....	$ 10067	$ 19865	.....	$126713	$ 310425	.....	23	192	$ 1863	$127958
Decrease	.....	7	.....	420	3526	.....	.....	.....	.....	19	9	.....	.....	9	.....	.....	108216	.....	.....	618	.....	.....	.....	.....

*Loss by fire $70,830; collected insurance $70,130.

STATISTICAL TABLE No. 2—ABINGDON DISTRICT

CHARGES	Ch'rch Papers Taken		EPWORTH LEAGUES						SUNDAY SCHOOLS													Lay Activities					Total Table II
	General Organ	Conference Organ	No. Leagues	Members	Raised for Missions	Raised on Anniversary Day	Raised for All Other Objects	Total Raised by Epworth Leagues	No. Sunday Schools	Officers and Teachers	No. on Cradle Roll	No. in Home Dept.	No. in All Other Departments	Total Enrollment in All Departments	No. Pupils Who Have Joined Church	No. Taking Training Courses	No. Wesley Classes	Amount Raised on Sunday School Day	Amount Raised for Missions	Amount Raised for All Other Purposes	Total Amt. Raised by Sunday Schools	No. of Wesley Brotherhoods	No. of Members	Raised by Wesley Brotherhoods	No. Stewardship Committees	No. in Fellowship of Stewardship	
1 Abingdon	19	39	3	92	$ 12	$ 7	$ 37	$ 56	2	35	25	40	525	625	4	4	2	$ 12	$ 155	$ 625	$ 792			$			$ 848
2 Abingdon Circuit			2	29			30	30	7	45	30		745	820	5					150	150						180
3 Benham		5							4	28		8	169	205	8			4	1	89	94						94
4 Blountville	48	34	2	60			20	20	6	41	48		344	433	38			7		118	125						145
5 Bluff City			1	25			50	50	4	26	12	50	350	438	50	11		8		300	308						358
6 Bristol—Anderson St.	5	30	3	111	25		277	302	1	18	15	12	450	495	1	20	1	12	112	1429	1553	1	20				1855
7 Mary Street			1						1	15			235	250	18	16		7	64	220	291						291
8 State Street	44	63	1	60	25		60	85	1	41	75		988	1104	33	11	3	51	221	1155	1427						1512
9 South Bristol	1	3	2	127	20		27	47	3	30			303	333	16				7	456	463						510
10 Virginia Ave.			1	42			48	48	1	18			300	318	12	2				526	526						574
11 West Bristol	1	14							5	30			330	360					5	100	105						105
12 Bristol Circuit	2	5	2	40	10		10	20	5	26			360	386	15	18				125	125						145
13 Broadford	1	7	3	87			173	173	4	42	45		445	532	3					191	191						364
14 Ceres	3	29							5	42	45		259	346	27					185	185						185
15 Chatham Hill		3	2	58					5	44			404	448	2			6		69	75						75
16 Damascus	3	33	1	20	5		25	30	3	19	22	12	174	227	4					215	215						245
17 Elizabethton									1	15			174	189			1	8		341	349						349
18 Emory	8	8	1	15	5			5	1	24	11		350	385	4	6		11	58	140	209	1	18	60	1	3	274
19 Glade Spg. & Med. View	8	23	1	27			8	8	5	46	10	14	581	651	24			6		660	666	1	21	40	1		714
20 Keywood	2	12	3	137	10		186	196	7	57	35		603	695	24	1		2		286	288						484
21 Mountain City	4	8							3	15			88	103		10				80	80						80
22 Saltville	5	25	3	95	45		75	120	1	20			400	420	30			5	176	456	637				1	5	757
Total	154	341	32	1025	$157	$ 7	$1026	$1190	75	677	373	136	8577	9763	318	99	7	$139	$ 799	$ 7916	$ 8854	3	59	$100	3	8	$10144
Total last year	197	480	38	1097	290	34	1207	1531	80	695	273	74	9053	10095	429	93	9	93	911	8032	9036	2	50	145	2		10712
Increase																											
Decrease																											

STATISTICAL TABLE No. 2—BIG STONE GAP DISTRICT

CHARGES	Ch'rch Papers Taken		EPWORTH LEAGUES						SUNDAY SCHOOLS													Lay Activities					Total Table II
	General Organ	Conference Organ	No. Leagues	Members	Raised for Missions	Raised on Anniversary Day	Raised for All Other Objects	Total Raised by Epworth Leagues	No. Sunday Schools	Officers and Teachers	No. on Cradle Roll	No. in Home Dept.	No. in All Other Departments	Total Enrollment in All Departments	No. Pupils Who Have Joined Church	No. Taking Training Courses	No. Wesley Classes	Amount Raised on Sunday School Day	Amount Raised for Missions	Amount Raised for All Other Purposes	Total Amt. Raised by Sunday Schools	No. of Wesley Brotherhoods	No. of Members	Raised by Wesley Brotherhoods	No. Stewardship Committees	No. in Fellowship of Stewardship	
1 Appalachia	5	10	3	93	$ 12	$.....	$ 163	$ 175	1	28	40	10	226	304	50	6	3	$ 16	$ 189	$ 499	$ 704	.....	.....	$.....	.....	.....	$ 879
2 Big Stone Gap	.....	.....	1	60	.....	.....	48	48	1	17	25	.....	290	332	.....	12	2	15	57	250	322	.....	.....	.....	.....	.....	370
3 Clinchport	1	1	.....	.....	.....	.....	.....	.....	2	13	30	.....	100	143	.....	.....	.....	.....	.....	140	140	.....	.....	.....	.....	.....	140
4 Coeburn	.....	10	2	58	85	2	47	134	1	14	16	40	190	260	2	25	.....	6	78	204	288	.....	.....	.....	.....	.....	422
5 Cumberland Gap	.....	.....	1	16	.....	.....	18	18	4	22	.....	.....	270	292	2	.....	.....	5	15	207	227	.....	.....	.....	4	20	245
6 Dunbar	1	10	1	24	.....	.....	11	11	1	9	.....	.....	103	112	.....	.....	.....	.....	10	169	179	.....	.....	.....	.....	.....	190
7 Dungannon	10	31	.....	.....	.....	.....	.....	.....	5	38	20	12	354	424	3	.....	.....	.....	.....	131	131	.....	.....	.....	.....	.....	131
8 East Stone Gap	4	4	2	65	.....	.....	35	35	4	29	42	4	425	500	.....	30	.....	.....	.....	105	105	.....	.....	.....	.....	.....	140
9 Ewing	.....	.....	1	30	.....	.....	30	30	3	14	15	.....	101	130	.....	11	.....	3	.....	25	28	.....	.....	.....	3	1	58
10 Gate City	.....	.....	.....	.....	.....	.....	.....	.....	1	15	.....	.....	200	215	1	.....	1	5	31	135	171	.....	.....	.....	.....	.....	171
11 Gate City Circuit	.....	.....	1	32	.....	.....	20	20	5	40	.....	.....	320	360	1	.....	.....	.....	.....	125	125	.....	.....	.....	.....	.....	145
12 Inman	.....	.....	3	54	.....	.....	15	15	6	37	10	.....	335	382	14	.....	.....	.....	.....	159	159	.....	.....	.....	.....	.....	174
13 Imboden and Exeter	8	5	1	20	60	.....	.....	60	2	30	28	.....	438	496	5	.....	.....	2	.....	275	277	.....	.....	.....	.....	.....	337
14 Jonesville	.....	.....	2	57	15	.....	75	90	7	42	.....	15	575	632	30	.....	1	.....	37	275	312	.....	.....	.....	.....	.....	402
15 Kingsport	10	50	3	84	25	.....	65	90	1	.....	35	25	500	560	.....	6	5	20	179	813	1012	.....	.....	.....	.....	.....	1102
16 Kingsport Circuit	8	21	.....	.....	.....	.....	.....	.....	4	26	31	.....	171	228	.....	.....	.....	.....	11	98	109	.....	.....	.....	.....	.....	109
17 Nickelsville	.....	.....	1	40	.....	.....	30	30	2	12	.....	.....	80	92	.....	.....	.....	.....	.....	25	25	.....	.....	.....	.....	.....	55
18 Norton	.....	.....	3	100	40	.....	60	100	2	55	100	.....	345	500	.....	.....	.....	9	37	1154	1200	.....	.....	.....	.....	.....	1300
19 Pennington Gap	6	23	1	32	.....	.....	25	25	4	34	72	20	378	504	26	.....	.....	11	51	376	438	.....	.....	.....	.....	.....	463
20 Powell's Valley	.....	.....	1	27	.....	.....	.....	.....	5	22	.....	.....	200	222	28	.....	1	.....	24	92	116	.....	.....	.....	.....	.....	116
21 Roda	1	5	1	87	.....	.....	17	17	2	18	83	.....	282	383	5	.....	.....	.....	.....	248	248	.....	.....	.....	.....	.....	265
22 Stickleyville	2	3	1	45	.....	1	6	7	5	18	.....	.....	225	243	4	.....	.....	.....	5	60	65	.....	.....	.....	.....	.....	72
23 Stonega	.....	.....	.....	.....	.....	.....	.....	.....	1	10	25	.....	75	110	3	3	.....	5	18	100	123	.....	.....	.....	.....	.....	123
24 Tom's Creek	3	4	1	42	.....	.....	305	305	1	10	.....	.....	161	171	9	.....	.....	3	.....	135	138	.....	.....	.....	.....	.....	443
25 Wise	9	16	5	131	23	5	409	437	2	27	83	11	357	478	18	3	.....	5	10	394	409	1	32	32	2	8	878
Total	68	193	35	1097	$260	$ 8	$1379	$1647	72	580	655	137	6701	8073	201	96	13	$105	$ 752	$ 6194	$ 7051	1	32	$ 32	9	29	$ 8730
Total last year	104	284	35	1047	241	14	1122	1377	73	631	625	175	7437	8868	295	126	17	97	1068	6075	7240	1	37	105	12	41	8722
Increase	.....	.....	.....	.....	.....	.....	.....	.....	.....	.....	.....	.....	.....	.....	.....	.....	.....	.....	.....	.....	.....	.....	.....	.....	.....	.....	.....
Decrease	.....	.....	.....	.....	.....	.....	.....	.....	.....	.....	.....	.....	.....	.....	.....	.....	.....	.....	.....	.....	.....	.....	.....	.....	.....	.....	.....

STATISTICAL TABLE No. 2—BLUEFIELD DISTRICT

CHARGES	Ch'rch Papers Taken		EPWORTH LEAGUES						SUNDAY SCHOOLS													Lay Activities					Total Table II
	General Organ	Conference Organ	No. Leagues	Members	Raised for Missions	Raised on Anniversary Day	Raised for All Other Objects	Total Raised by Epworth Leagues	No. Sunday Schools	Officers and Teachers	No. on Cradle Roll	No. in Home Dept.	No. in All Other Departments	Total Enrollment in All Departments	No. Pupils Who Have Joined Church	No. Taking Training Courses	No. Wesley Classes	Amount Raised on Sunday School Day	Amount Raised for Missions	Amount Raised for All Other Purposes	Total Amt. Raised by Sunday Schools	No. of Wesley Brotherhoods	No. of Members	Raised by Wesley Brotherhoods	No. Stewardship Committees	No. in Fellowship of Stewardship	
1 Berwind and Faraday	4	2			$	$	$	$	1	15	19		150	184				$	$ 25	$ 208	$ 233			$			$ 233
2 Bluefield—Bland St.	45	72	1	34	50		39	89	1	42	60	75	701	878	39	34	3	60	638	3685	4383						4472
3 Grace	5	50	2	101	200		182	382	1	25	70		1214	1309	60	20	3	27	856	2580	3463						3845
4 Trinity			1	38	25		25	50	1	36	46	25	723	830	30	22	4		309	880	1189	1	15	10	1	15	1249
5 Bartley and English	2	12							4	18			331	349	40				10	287	297						297
6 Bramwell	6	15	2	74	48		31	79	1	17	106		272	395	24	16		6	50	530	586						665
7 Coalwood	1	12	2	78			40	40	2	20			567	587	18				46	983	1029						1069
8 Crumpler	2	10	1	15			30	30	3	20	53		302	375	9	3		6	16	241	263						293
9 Davy	3	5	2	60	15		35	50	1	10			172	182	5				35	240	275						325
10 East Welch	1	2	1	25	2	8	76	86	2	18			232	250	23					329	329						415
11 Eckman	18	10	2	62	13		55	68	1	14			135	149		6	1	15	370	213	598						666
12 Gary	4	9	2	57	81		145	226	2	26	45		425	496	10		2		51	501	552						778
13 Glen Alum			1	25					3	15	120		280	415	2				100	600	700						700
14 Iaeger	10	10	3	52	10	7	7	24	2	20	87	36	183	326		15		5	62	332	399						423
15 Jenkin Jones			2	88					3	25			389	414	18		2			377	377						377
16 Keystone	5	13	1	20	5		45	50	1	14			190	204	1	6	3	18	132	347	497						547
17 Kimball	5	14	1	27	10		46	56	2	36	30	14	254	334	22			14	64	290	368						424
18 Maybeury			1	27	50		54	104	1	14			237	251	77	10		5	37	442	484				1	8	588
19 McDowell	2	5	1	23			10	10	3	26			283	309	7			5	30	830	865						875
20 Mohawk and Isaban	1	1							3	16	61		138	215						135	135						135
21 Montcalm			1	17			10	10	5	38	52		584	674				4		564	568						578
22 North Fork			2	50	15		55	70	2	30	20	30	250	330	10	32		15	45	330	390						460
23 Roderfield	4	18	2	117	18		63	81	2	18			308	326	51				33	401	434	2	61	114			629
24 Twin Branch	1	8	1	27			5	5	3	30	30		440	500				3	30	200	233						238
25 War and Newhall			2	50			100	100	5	28	12		305	345	8			2	25	600	627						727
26 Welch	18	24	3	82	101	15	306	422	1	26	22	18	311	377	14	2	2	20	182	748	950	1	114	420	1	7	1792
27 West Welch	1	3	4	60	40	4	145	189	3	26	55	16	226	323	146	1			40	197	237						426
28 Wilcoe	3	48							2	24	85		327	436	10					285	285						285
Total	141	343	41	1209	$683	$ 34	$1504	$2221	61	647	973	214	9929	11763	624	167	20	$205	$3186	$17355	$20746	4	190	$544	3	30	$23511
Total last year	197	483	33	982	389	16	2010	2415	60	624	1004	247	9887	11762	470	173	20	182	3079	17188	20449	3	135	472	7	57	23336
Increase																											
Decrease																											

STATISTICAL TABLE No. 2—CHATTANOOGA DISTRICT

CHARGES	Ch'rch Papers Taken		EPWORTH LEAGUES						SUNDAY SCHOOLS												Lay Activities					Total Table II
	General Organ	Conference Organ	No. Leagues	Members	Raised for Missions	Raised on Anniversary Day	Raised for All Other Objects	Total Raised by Epworth Leagues	No. Sunday Schools	Officers and Teachers	No. on Cradle Roll	No. in Home Dept.	No. in All Other Departments	Total Enrollment in All Departments	No. Pupils Who Have Joined Church	No. Taking Training Courses	No. Wesley Classes	Amount Raised on Sunday School Day	Amount Raised for Missions	Amount Raised for All Other Purposes	Total Amt. Raised by Sunday Schools	No. of Wesley Brotherhoods	No. of Members	Raised by Wesley Brotherhoods	No. Stewardship Committees	No. in Fellowship of Stewardship	
1 Chattanooga—Avondale	3	10	2	56	$ 35	$.....	$ 227	$ 262	1	12	51	.....	91	154	.....	7	.....	$.....	$ 23	$ 83	$ 106	1	14	$ 40	1	.....	$ 408
2 Brainerd	2	.....	1	18	15	.....	100	115	1	18	15	.....	177	210	.....	3	.....	.....	.....	502	502	.....	.....	.....	.....	.....	617
3 Broad Street	2	15	2	30	.....	.....	75	75	1	18	.....	.....	180	198	3	6	.....	.....	.....	362	362	.....	.....	.....	.....	.....	437
4 Centenary	.....	.....	2	106	67	28	209	304	1	220	108	92	1295	1715	36	96	34	68	1015	7957	9040	.....	.....	.....	1	20	9344
5 Eastdale	2	8	1	18	.....	.....	49	49	1	10	.....	.....	107	117	3	.....	.....	.....	.....	111	111	.....	.....	.....	.....	.....	160
6 East Lake	1	6	1	30	25	.....	95	120	1	20	.....	.....	270	290	14	23	.....	7	140	152	299	.....	.....	.....	.....	.....	419
7 Forest Ave.	2	11	3	87	45	.....	112	157	1	35	30	15	314	394	11	16	.....	11	159	707	877	.....	.....	.....	.....	30	1034
8 Highland Park	15	10	3	154	60	13	212	285	1	82	95	22	1252	1451	20	27	.....	29	.....	3727	3756	1	85	350	.....	.....	4391
9 King Memorial	2	27	1	25	40	3	105	148	1	36	25	30	291	382	7	41	.....	11	120	640	771	.....	.....	.....	.....	.....	919
10 Ridgedale	5	28	3	86	25	.....	200	225	1	45	20	.....	402	467	20	32	1	10	19	1275	1304	1	24	110	1	18	1639
11 Rossville	.....	.....	3	108	50	50	260	360	1	33	25	25	506	589	10	12	.....	10	100	888	998	.....	.....	.....	1	.....	1358
12 Trinity	16	21	2	70	60	.....	160	220	1	46	12	26	600	684	4	12	.....	8	1218	495	1721	.....	.....	.....	.....	.....	1941
13 St. Elmo	.....	.....	4	143	35	.....	240	275	2	53	59	.....	769	881	34	6	1	.....	220	2217	2437	.....	.....	.....	1	25	2712
14 White Oak	.....	3	1	33	.....	.....	36	36	1	11	17	.....	101	129	12	8	.....	.....	.....	307	307	.....	.....	.....	.....	.....	343
15 Wisdom Memorial	2	6	2	30	.....	.....	10	10	1	14	.....	.....	126	140	4	4	.....	.....	.....	196	196	.....	.....	.....	.....	.....	206
16 Dayton	6	13	1	15	.....	.....	30	30	1	13	13	36	178	240	.....	14	.....	.....	.....	1184	1184	.....	.....	.....	.....	.....	1214
17 Dunlap	.....	.....	1	33	.....	.....	166	166	3	16	26	16	256	314	5	.....	.....	.....	8	387	395	.....	.....	.....	.....	.....	561
18 Aetna	2	9	2	60	.....	.....	.....	.....	5	25	.....	.....	125	150	.....	.....	.....	349	.....	83	432	.....	.....	.....	.....	.....	432
19 Evensville	10	13	.....	.....	.....	.....	.....	.....	4	24	.....	.....	258	282	9	.....	.....	.....	.....	65	65	.....	.....	.....	.....	.....	65
20 Hixson	2	1	3	100	5	.....	50	55	3	25	15	15	316	371	8	.....	.....	2	.....	355	357	.....	.....	.....	.....	.....	412
21 Jasper	2	6	2	53	.....	.....	48	48	4	28	.....	.....	225	253	35	6	.....	.....	.....	150	150	.....	.....	.....	.....	.....	198
22 Lookout	4	.....	4	125	.....	.....	80	80	4	12	40	.....	150	202	.....	.....	.....	.....	.....	77	77	.....	.....	.....	5	15	157
23 Ooltewah	3	27	2	39	10	2	40	52	3	31	21	32	225	309	3	.....	4	2	31	277	310	.....	.....	.....	.....	.....	362
24 Pikeville	4	6	.....	.....	.....	.....	.....	.....	2	15	.....	.....	161	176	5	20	.....	.....	.....	244	244	.....	.....	.....	.....	.....	244
25 Rising Fawn-Trenton	.....	.....	1	14	.....	.....	25	25	3	22	12	.....	180	214	4	.....	.....	5	.....	158	163	.....	.....	.....	.....	.....	188
26 South Pittsburg	4	15	1	28	.....	6	20	26	1	15	15	17	175	222	8	20	.....	15	37	270	322	.....	.....	.....	.....	.....	348
27 Spring City	4	14	1	52	.....	.....	42	42	2	22	15	5	164	206	27	33	.....	9	3	312	324	.....	.....	.....	.....	.....	366
28 Tyner-Graysville	4	12	2	45	10	4	80	94	2	17	.....	8	154	179	7	15	.....	.....	.....	309	309	.....	.....	.....	.....	.....	403
29 Wauhatchie	1	.....	2	56	.....	.....	75	75	5	30	.....	.....	266	296	10	17	.....	.....	.....	292	292	.....	.....	.....	.....	.....	367
30 Whitwell-Mission	3	15	1	30	.....	2	60	62	4	24	.....	.....	256	280	2	.....	.....	.....	.....	152	152	.....	.....	.....	.....	.....	214
Total	101	276	54	1644	$482	$108	$2806	$3396	62	972	614	339	9570	11495	301	418	40	$536	$3093	$23934	$27563	3	123	$500	10	108	$31459
Total last year	88	215	47	1375	548	54	2813	3415	63	821	541	267	9495	11124	395	327	45	190	6147	25194	31531	4	411	1074	2	53	36020
Increase	.....	.....	.....	.....	.....	.....	.....	.....	.....	.....	.....	.....	.....	.....	.....	.....	.....	.....	.....	.....	.....	.....	.....	.....	.....	.....	.....
Decrease	.....	.....	.....	.....	.....	.....	.....	.....	.....	.....	.....	.....	.....	.....	.....	.....	.....	.....	.....	.....	.....	.....	.....	.....	.....	.....	.....

STATISTICAL TABLE No. 2—CLEVELAND DISTRICT

CHARGES	Ch'rch Papers Taken		EPWORTH LEAGUES						SUNDAY SCHOOLS													Lay Activities					Total Table II
	General Organ	Conference Organ	No. Leagues	Members	Raised for Missions	Raised on Anniversary Day	Raised for All Other Objects	Total Raised by Epworth Leagues	No. Sunday Schools	Officers and Teachers	No. on Cradle Roll	No. in Home Dept.	No. in All Other Departments	Total Enrollment in All Departments	No. Pupils Who Have Joined Church	No. Taking Training Courses	No. Wesley Classes	Amount Raised on Sunday School Day	Amount Raised for Missions	Amount Raised for All Other Purposes	Total Amt. Raised by Sunday Schools	No. of Wesley Brotherhoods	No. of Members	Raised by Wesley Brotherhoods	No. Stewardship Committees	No. in Fellowship of Stewardship	
1 Alcoa and Louisville			4	60	$	$	$	$	2	17			332	349		3		$	$ 100	$ 100	$ 200			$			$ 200
2 Athens	4	14	2	60	18	4	203	225	1	20	32		225	277	10	2		8	30	378	416	1	50	40	1	15	681
3 Athens Circuit									5	32			322	354	12			5		60	65						65
4 Benton	1	6	3	44			24	24	3	17			120	137	1					115	115						139
5 Charleston		1	5						4	35		20	319	374			3	15	9	230	254						254
6 Cleveland	15	15	1	25	10	10		20	1	30	30		240	300	9	2		15	130	527	672	1	100	70			762
7 Concord	2	10	1	25		8	106	114	2	26	31	25	312	394					10	162	172				2		286
8 Decatur	2	10							4	24		5	344	373	3				48	125	173				5		173
9 Ducktown	1	6	2	45	50			50	2	18			178	196						214	214						264
10 Etowah	2	12	2	40	25	5	40	70	1	16	25		355	396	20	2	2	10	25	680	715						785
11 Harriman	6	7	1	21			47	47	1	12	10		123	145	5					129	129						176
12 Harriman Circuit	2	10							5	27			210	237	8	8				77	77						77
13 Hiwassee Col. Ct.	4	5	4	115	10		45	55	8	36			540	576		12				265	265						320
14 Lenoir City	6	12	1	26	57			57	2	21			179	200	13	18		8	72	211	291				1	10	348
15 Loudon	6	5	1	21	10		28	38	2	17			251	268	2				5	1244	1249						1287
16 Madisonville-Vonore	8	20	1	20			20	20	2	31	25		200	256	4				25	400	425				2	10	445
17 Maryville			2	55	10		15	25	2	42	14		516	572	20	6		13		441	454						479
18 Oakland	1	1	1	14			12	12	1	11	10		95	116	6	21				50	50						62
19 Peakland	1	5							1	5			40	45						17	17						17
20 Philadelphia	6	10	3	30			40	40	3	20	10	3	225	258	4		2		60	423	483				4		523
21 Riceville			1	14			8	8	5	28			197	225				2	6	130	138						146
22 Rockwood	3	9	1	20			8	8	1	14	11		200	225	8				25	438	463						471
23 South Cleveland	3	4	3	60			20	20	3	28			367	395	3		169			169	169						189
24 Sweetwater	8	25	1	48	15	7	137	159	1	36	189	70	457	752	19		2	23	776	857	1656				1		1815
25 Tuckaleechee	1	1							1	6			100	106					20		20						20
Total	82	188	40	743	$205	$ 34	$ 753	$ 992	63	569	387	123	6447	7526	147	74	178	$ 99	$1341	$ 7442	$ 8882	2	150	$110	16	35	$ 9984
Total last year	95	221	33	829	209	24	910	1143	66	567	382	134	6641	7724	238	164	15	115	1306	6620	8041	1	105	6			9190
Increase																											
Decrease																											

STATISTICAL TABLE No. 2—KNOXVILLE DISTRICT

CHARGES	Ch'rch Papers Taken		EPWORTH LEAGUES						SUNDAY SCHOOLS													Lay Activities					Total Table II
	General Organ	Conference Organ	No. Leagues	Members	Raised for Missions	Raised on Anniversary Day	Raised for All Other Objects	Total Raised by Epworth Leagues	No. Sunday Schools	Officers and Teachers	No. on Cradle Roll	No. in Home Dept.	No. in All Other Departments	Total Enrollment in All Departments	No. Pupils Who Have Joined Church	No. Taking Training Courses	No. Wesley Classes	Amount Raised on Sunday School Day	Amount Raised for Missions	Amount Raised for All Other Purposes	Total Amt. Raised by Sunday Schools	No. of Wesley Brotherhoods	No. of Members	Raised by Wesley Brotherhoods	No. Stewardship Committees	No. in Fellowship of Stewardship	
1 Andersonville	1	13	1	35	$.....	$.....	$ 7	$ 7	5	15	.....	.....	255	270	16	.....	.....	$.....	$ 5	$ 63	$ 68	.....	.....	$.....	.....	.....	$ 75
2 Caryville	1	.....	1	15	.....	.....	.....	.....	3	20	10	.....	475	505	2	3	.....	.....	.....	188	188	.....	.....	.....	.....	.....	188
3 Clinton	.....	.....	2	55	25	3	237	265	1	25	44	75	246	390	17	18	6	25	51	287	363	.....	.....	.....	.....	.....	628
4 Coal Creek	1	9	2	45	20	.....	55	75	2	17	.....	.....	189	206	9	2	2	7	.....	125	132	.....	.....	.....	2	.....	207
5 Corryton	3	6	1	30	.....	.....	100	100	3	25	25	.....	230	280	14	1	.....	.....	10	38	48	.....	.....	.....	.....	.....	148
6 Fincastle	2	5	.....	.....	.....	.....	.....	.....	1	10	7	8	130	155	.....	3	.....	7	120	158	285	.....	.....	.....	.....	.....	285
7 Henry's Cross Roads	4	8	3	75	.....	.....	20	20	4	22	.....	.....	295	317	25	10	.....	5	.....	162	167	.....	.....	.....	.....	.....	187
8 Knoxville—Bev. Mis.	.....	.....	1	30	.....	.....	.....	.....	1	7	.....	.....	70	77	6	.....	.....	.....	.....	79	79	.....	.....	.....	.....	.....	79
9 Brookside	.....	1	.....	.....	.....	.....	.....	.....	1	16	.....	.....	178	194	.....	5	.....	.....	.....	147	147	.....	.....	.....	.....	.....	147
10 Central	20	25	3	206	75	.....	138	213	1	60	73	40	1162	1335	53	72	3	52	312	4640	5004	.....	.....	.....	.....	.....	5217
11 Church Street	10	15	2	175	100	.....	250	350	1	57	73	56	786	972	40	53	.....	25	375	1491	1891	1	100	100	.....	.....	2341
12 Clyde Street	1	1	1	10	.....	.....	5	5	1	6	10	.....	126	142	1	.....	.....	.....	.....	60	60	.....	.....	.....	.....	.....	65
13 East Hill Ave.	2	13	1	16	5	.....	15	20	1	16	20	10	206	252	3	1	.....	.....	66	184	250	.....	.....	.....	3	.....	270
14 Emerald Ave.	2	4	3	50	20	.....	15	35	1	19	15	14	334	382	29	15	.....	.....	143	428	571	.....	.....	.....	.....	.....	606
15 Epworth	2	7	3	80	40	5	84	129	1	18	.....	.....	150	168	.....	3	.....	5	.....	910	915	.....	.....	.....	1	12	1044
16 Fountain City	4	19	1	94	.....	.....	299	299	1	35	15	26	395	471	31	5	5	.....	118	826	944	.....	.....	.....	.....	.....	1243
17 Holston	.....	4	2	33	15	.....	10	25	1	7	.....	.....	123	130	13	.....	.....	.....	.....	80	80	.....	.....	.....	.....	.....	105
18 Lincoln Park	2	10	3	85	10	.....	70	80	1	25	26	.....	261	312	14	11	1	10	44	491	545	.....	.....	.....	.....	.....	625
19 Macedonia	6	11	3	57	53	6	159	218	1	16	13	12	167	208	5	14	.....	5	36	248	289	.....	.....	.....	.....	.....	507
20 Magnolia Ave.	5	10	1	51	25	1	91	117	1	64	24	21	671	780	25	42	1	25	53	2284	2362	.....	.....	.....	.....	.....	2479
21 Marble Hill	.....	.....	.....	.....	.....	.....	.....	.....	2	12	.....	.....	251	263	.....	.....	.....	.....	36	116	152	.....	.....	.....	.....	.....	152
22 Perry Chapel	2	1	1	25	.....	.....	50	50	1	15	17	.....	195	227	.....	1	.....	.....	34	156	190	.....	.....	.....	.....	.....	240
23 Roseberry	.....	.....	.....	.....	.....	.....	.....	.....	1	10	28	.....	158	196	.....	1	.....	.....	.....	106	106	.....	.....	.....	.....	.....	106
24 University Ave.	.....	.....	1	15	.....	.....	85	85	1	11	.....	.....	141	152	.....	.....	.....	.....	.....	201	201	.....	.....	.....	.....	.....	286
25 Vestal	.....	.....	.....	.....	.....	.....	.....	.....	1	5	.....	.....	60	65	.....	.....	.....	.....	.....	35	35	.....	.....	.....	.....	.....	35
26 Virginia Ave.	2	15	2	40	.....	.....	15	15	1	26	35	40	287	388	9	28	2	5	363	433	801	.....	.....	.....	.....	.....	816
27 Washington Pike	3	15	1	49	.....	7	80	87	1	28	28	.....	455	511	45	20	2	10	.....	1272	1282	1	48	20	1	55	1389
28 West Lonsdale	.....	4	.....	.....	.....	.....	.....	.....	1	10	.....	.....	106	116	2	.....	.....	.....	.....	261	261	.....	.....	.....	.....	.....	261
29 West View	1	.....	1	25	.....	.....	19	19	1	9	12	.....	162	183	.....	.....	.....	5	.....	212	217	.....	.....	.....	.....	.....	236
30 LaFollette	.....	.....	1	25	.....	.....	80	80	1	13	.....	.....	131	144	.....	.....	.....	.....	.....	277	277	.....	.....	.....	.....	.....	357
31 Petros	1	3	.....	.....	.....	.....	.....	.....	2	13	.....	.....	82	95	.....	.....	.....	2	.....	23	25	.....	.....	.....	.....	.....	25
32 Powell Station	.....	.....	3	86	.....	.....	57	57	5	34	13	.....	315	362	.....	2	.....	5	.....	246	251	.....	.....	.....	.....	.....	308
33 Sevierville	2	14	.....	.....	.....	.....	.....	.....	2	16	15	23	171	225	10	17	.....	3	38	232	273	.....	.....	.....	1	5	273
34 Stoney Point	2	2	.....	.....	.....	.....	.....	.....	5	26	.....	.....	127	153	.....	.....	.....	.....	.....	89	89	.....	.....	.....	.....	.....	89
35 Strawberry Plains	1	12	.....	.....	.....	.....	.....	.....	3	22	.....	.....	211	233	27	.....	.....	8	96	431	535	.....	.....	.....	.....	.....	535
Total	80	227	44	1407	$388	$ 22	$1861	$2351	60	730	503	325	9301	10859	396	327	22	$204	$1900	$16979	$19083	2	148	$120	8	72	$21554
Total last year	91	186	55	1548	756	19	1857	2632	58	721	472	385	8391	9969	476	288	19	107	2361	16000	18468	2	156	141	3	83	21241
Increase	.....	.....	.....	.....	.....	.....	.....	.....	.....	.....	.....	.....	.....	.....	.....	.....	.....	.....	.....	.....	.....	.....	.....	.....	.....	.....	.....
Decrease	.....	.....	.....	.....	.....	.....	.....	.....	.....	.....	.....	.....	.....	.....	.....	.....	.....	.....	.....	.....	.....	.....	.....	.....	.....	.....	.....

STATISTICAL TABLE No. 2—MORRISTOWN DISTRICT

CHARGES	Ch'rch Papers Taken		EPWORTH LEAGUES						SUNDAY SCHOOLS													Lay Activities					Total Table II
	General Organ	Conference Organ	No. Leagues	Members	Raised for Missions	Raised on Anniversary Day	Raised for All Other Objects	Total Raised by Epworth Leagues	No. Sunday Schools	Officers and Teachers	No. on Cradle Roll	No. in Home Dept.	No. in All Other Departments	Total Enrollment in All Departments	No. Pupils Who Have Joined Church	No. Taking Training Courses	No. Wesley Classes	Amount Raised on Sunday School Day	Amount Raised for Missions	Amount Raised for All Other Purposes	Total Amt. Raised by Sunday Schools	No. of Wesley Brotherhoods	No. of Members	Raised by Wesley Brotherhoods	No. Stewardship Committees	No. in Fellowship of Stewardship	
1 Bull's Gap Circuit	2	6	1	33	$ 10	$	$ 36	$ 46	5	39	20		460	519	24			$ 8	$ 60	$ 503	$ 571			$			$ 617
2 Bridger's Chapel	8	6	2	50			12	12	1	11	50		939	1000						225	225						237
3 Embreeville Circuit	2	8	1	60					5	30			318	348	18					87	87						87
4 Erwin	14	43	2	70	10	4	53	67	3	46	41	12	626	725	83	6	4	33	30	1533	1596	1	21	45			1708
5 Fall Branch Circuit									4	16			180	196	2					75	75						75
6 Greeneville	8	20	1	20	25		10	35	2	28			340	368	5		2		96	1250	1346						1381
7 Hawkins Circuit	1	20	1	40		3	5	8	5	30			270	300	5			3		200	203						211
8 Jefferson City	4	6	2	60	8	2	55	65	3	28	14	2	453	497	10		18			584	584						649
9 Johnson City	12	20	3	137	39	14	173	226	1	34	38	40	774	886	82	31	3	20	40	1938	1998						2224
10 Johnson City Circuit	2	3	2	74	5		12	17	4	32	12		342	386	1	4				306	306						323
11 Jonesboro	1	35					50	50	2	22			146	168				6		101	107						157
12 Limestone	4	30							5	35	8		371	414	4			6	27	226	259						259
13 Morristown	13	54	2	34			30	30	1	25	12	150	550	737	39	19	2	37		1613	1650						1680
14 Morristown Circuit	8	30	4	125	25		50	75	5	42	30	20	490	582	20			15		275	290						365
15 Mosheim	3	8	2	40			25	25	6	45			500	545	14	12				100	100						125
16 Newport	3	24							1	18	24		242	284			8			378	378				1		378
17 Parrottsville Circuit	1	5							6	45			399	444	100			2		48	50						50
18 Rogersville Circuit	2	12							2	14			100	114						143	143						143
19 Surgoinsville Circuit	3	20							8	40	20	18	300	378	12		2			105	105				3		105
20 Tate-Rutledge Circuit									5	25			340	365	9					140	140						140
21 Tazewell Circuit			1	20					5	20			240	260						150	150						150
22 New Tazewell Circuit	1	15	1	31		5		5	5	42			223	265	9		2			95	95	1	10	20	1		120
23 White Pine Circuit	2	15	1	32	5		7	12	5	30	25		260	315	10	18		15	24	255	294						306
Total	93	380	26	826	$127	$ 28	$ 518	$ 673	99	697	294	242	8863	10096	447	90	41	$145	$ 277	$10330	$10752	2	31	$ 65	5		$11490
Total last year	102	320	27	771	125	20	444	589	89	700	162	216	8687	9765	389	42	22	119	198	9259	9576	1	21	33	1		10198
Increase																											
Decrease																											

STATISTICAL TABLE No. 2—RADFORD DISTRICT

CHARGES	Ch'rch Papers Taken		EPWORTH LEAGUES						SUNDAY SCHOOLS													Lay Activities					Total Table II
	General Organ	Conference Organ	No. Leagues	Members	Raised for Missions	Raised on Anniversary Day	Raised for All Other Objects	Total Raised by Epworth Leagues	No. Sunday Schools	Officers and Teachers	No. on Cradle Roll	No. in Home Dept.	No. in All Other Departments	Total Enrollment in All Departments	No. Pupils Who Have Joined Church	No. Taking Training Courses	No. Wesley Classes	Amount Raised on Sunday School Day	Amount Raised for Missions	Amount Raised for All Other Purposes	Total Amt. Raised by Sunday Schools	No. of Wesley Brotherhoods	No. of Members	Raised by Wesley Brotherhoods	No. Stewardship Committees	No. in Fellowship of Stewardship	
1 Athens	5	6	1	50	$.....	$ 2	$ 25	$ 27	3	19	.....	.....	307	326	27	.....	.....	$ 16	$.....	$ 173	$ 189	.....	.....	$.....	.....	.....	$ 216
2 Aubern	4	6	.....	.....	.....	.....	.....	.....	5	33	.....	.....	400	433	3	.....	.....	7	.....	245	252	.....	.....	.....	.....	.....	252
3 Bland	8	35	2	75	15	.....	40	55	4	33	.....	.....	300	333	2	.....	.....	3	10	75	88	.....	.....	.....	.....	.....	143
4 Draper	1	4	.....	.....	.....	.....	.....	.....	4	18	18	.....	100	136	2	.....	.....	.....	.....	80	80	.....	.....	.....	.....	.....	80
5 Dublin	2	12	2	79	.....	.....	233	233	5	32	15	19	521	587	20	.....	2	.....	.....	816	816	.....	.....	.....	.....	.....	1049
6 East Radford	.....	.....	3	172	55	9	105	169	1	28	25	15	614	682	38	27	3	10	72	707	789	.....	.....	.....	.....	.....	958
7 East River	11	33	.....	.....	.....	.....	.....	.....	10	47	.....	.....	433	480	64	.....	.....	.....	.....	83	83	.....	.....	.....	.....	.....	83
8 Eggleston	2	3	2	53	.....	.....	20	20	7	52	.....	.....	400	452	16	.....	.....	8	.....	110	118	.....	.....	.....	.....	.....	138
9 Floyd	2	6	.....	.....	.....	.....	.....	.....	5	28	8	.....	250	286	12	.....	.....	.....	.....	125	125	.....	.....	.....	.....	.....	125
10 Hiawatha	2	12	1	18	.....	.....	36	36	4	31	.....	.....	316	347	13	12	.....	.....	.....	154	154	.....	.....	.....	.....	.....	190
11 Lerona	.....	.....	.....	.....	.....	.....	.....	.....	5	30	.....	.....	240	270	18	.....	.....	.....	.....	150	150	.....	.....	.....	.....	.....	150
12 Matoaka	3	12	.....	.....	.....	.....	.....	.....	3	21	.....	.....	240	261	6	.....	.....	.....	.....	413	413	.....	.....	.....	.....	.....	413
13 Mechanicsburg	3	22	1	41	15	.....	.....	15	6	36	.....	.....	487	523	144	1	.....	.....	12	128	140	.....	.....	.....	1	.....	155
14 Narrows	6	36	2	34	60	3	225	288	2	25	27	.....	231	283	15	25	2	.....	15	523	538	.....	.....	.....	.....	.....	826
15 New River	.....	.....	.....	.....	.....	.....	.....	.....	3	25	.....	.....	235	260	.....	.....	.....	.....	.....	550	550	.....	.....	.....	.....	.....	550
16 Pearisburg	5	20	1	23	13	2	15	30	3	30	19	.....	378	427	.....	1	.....	11	62	241	314	.....	.....	.....	.....	.....	344
17 Princeton—First Ch.	5	55	2	83	25	45	.....	70	1	35	48	22	1080	1185	49	18	4	.....	206	759	965	1	42	226	1	.....	1261
18 Key Street	4	10	1	36	.....	4	14	18	2	26	.....	.....	353	379	46	.....	.....	5	.....	259	264	.....	.....	.....	.....	.....	282
19 Princeton Circuit	2	16	3	44	10	.....	40	50	5	43	35	12	510	600	5	2	1	.....	.....	440	440	.....	.....	.....	.....	.....	490
20 Pulaski	21	29	3	116	50	.....	119	169	1	27	34	15	547	623	146	.....	2	25	54	1686	1765	.....	.....	.....	.....	.....	1934
21 Radford	7	12	1	25	25	3	50	78	1	7	.....	.....	113	120	.....	2	.....	.....	.....	105	105	.....	.....	.....	.....	.....	183
22 Staffordsville	3	19	.....	.....	.....	.....	.....	.....	5	34	11	.....	205	250	.....	.....	.....	7	15	190	212	.....	.....	.....	.....	.....	212
Total	96	348	25	849	$268	$ 68	$ 922	$1258	85	660	240	83	8260	9243	626	88	14	$ 92	$ 446	$ 8012	$ 8550	1	42	$226	2	.....	$10034
Total last year	92	318	22	693	336	26	1132	1494	76	622	326	123	7258	8329	235	56	8	98	710	7036	7844	2	42	7	2	.....	9345
Increase	.....	.....	.....	.....	.....	.....	.....	.....	.....	.....	.....	.....	.....	.....	.....	.....	.....	.....	.....	.....	.....	.....	.....	.....	.....	.....	.....
Decrease	.....	.....	.....	.....	.....	.....	.....	.....	.....	.....	.....	.....	.....	.....	.....	.....	.....	.....	.....	.....	.....	.....	.....	.....	.....	.....	.....

STATISTICAL TABLE No. 2—TAZEWELL DISTRICT

CHARGES	Ch'rch Papers Taken		EPWORTH LEAGUES						SUNDAY SCHOOLS													Lay Activities					Total Table II
	General Organ	Conference Organ	No. Leagues	Members	Raised for Missions	Raised on Anniversary Day	Raised for All Other Objects	Total Raised by Epworth Leagues	No. Sunday Schools	Officers and Teachers	No. on Cradle Roll	No. in Home Dept.	No. in All Other Departments	Total Enrollment in All Departments	No. Pupils Who Have Joined Church	No. Taking Training Courses	No. Wesley Classes	Amount Raised on Sunday School Day	Amount Raised for Missions	Amount Raised for All Other Purposes	Total Amt. Raised by Sunday Schools	No. of Wesley Brotherhoods	No. of Members	Raised by Wesley Brotherhoods	No. Stewardship Committees	No. in Fellowship of Stewardship	
1 Belfast			1	42	$ 20	$	$	$ 20	4	25			230	255	40			$ 10	$ 2	$ 29	$ 41			$			$ 61
2 Boissevain-Cooper	5	17							4	34	62	22	406	524	27	2		8	52	939	999						999
3 Cedar Bluff			1	26			7	7	4	25	10	30	345	410	16	8	1	3		198	201						208
4 Castlewood-Dante	8	12	1	17			45	45	1	8			117	125				4		109	113						158
5 Clintwood	2	17	1	46			24	24	2	15			145	160	36					162	162						186
6 Cleveland-Wilder	3	20	3	150	6		50	56	7	35			200	235	18	10			6	80	86						142
7 Drill	1	3							3	21			160	181	4					32	32						32
8 Dickensonville	4	35							8	38			520	558	31			1		131	132						132
9 Elk Garden	3	17							2	12			275	287	15				10	74	84						84
10 Fremont-McClure	1	15	1	29			50	50	2	20			210	230	15	9				282	282						332
11 Graham	10	30	2	55	25	8	53	86	1	33	100	45	219	397	26	15	3	10	123	765	898	1	18		1	24	984
12 Graham Circuit	4	25	2	52			25	25	4	76			872	948	21			8	14	522	544						569
13 Grundy	2	7	1	15			12	12	2	12			85	97	2	2	1		5	107	112						124
14 Honaker	2	16	1	25			7	7	3	21			241	262	15			20	322		342						349
15 Lebanon	12	30	2	60			15	15	4	38	12		293	343	50	9	2	1		375	376	1	15	69	1	4	460
16 North Tazewell	2	20	1	41	15	4	17	36	4	33	35	27	206	301	11	1	2	10	25	132	167						203
17 Pocahontas	10	24	3	87		6	75	81	1	13	70	20	224	327	4	2	2	7	60	580	647						728
18 Richlands	3	21	1	40	35	3	42	80	2	38			270	308	27	21		18	65	480	563				1	5	643
19 Rocky Gap Circuit			2	110			345	345	9	50			700	750	60				50	200	250						595
20 St. Paul	1	4	2	66		5	67	72	1	12			108	120		12											72
21 Sandy Ridge		8								4	24		210	234				48			48						48
22 Tazewell	14	42	1	34	25	4	7	36	1	17	47	32	370	466	14		2	15	77	463	555						591
23 Tazewell Circuit	6	33	2	63	47	20	10	77	7	43			316	359	17					318	318						395
24 West Buchanan		1							1	4			32	36	5					5	5						5
25 West Graham	2	25	2	78	50	4	90	144	1	14	35	6	352	407	26	22	1	12	65	428	505						649
Total	95	422	30	1026	$223	$ 54	$ 941	$1218	75	651	395	182	7106	8334	480	113	14	$175	$ 876	$ 6411	$ 7462	2	33	$ 69	3	33	$ 8749
Total last year	167	405	25	728	169	20	971	1160	95	649	306	198	7784	8937	199	126	10	172	562	6338	7072	4	73	72	22	19	8304
Increase																											
Decrease																											

STATISTICAL TABLE No. 2—WYTHEVILLE DISTRICT

CHARGES	Ch'rch Papers Taken		EPWORTH LEAGUES						SUNDAY SCHOOLS													Lay Activities					Total Table II
	General Organ	Conference Organ	No. Leagues	Members	Raised for Missions	Raised on Anniversary Day	Raised for All Other Objects	Total Raised by Epworth Leagues	No. Sunday Schools	Officers and Teachers	No. on Cradle Roll	No. in Home Dept.	No. in All Other Departments	Total Enrollment in All Departments	No. Pupils Who Have Joined Church	No. Taking Training Courses	No. Wesley Classes	Amount Raised on Sunday School Day	Amount Raised for Missions	Amount Raised for All Other Purposes	Total Amt. Raised by Sunday Schools	No. of Wesley Brotherhoods	No. of Members	Raised by Wesley Brotherhoods	No. Stewardship Committees	No. in Fellowship of Stewardship	
1 Blue Ridge	1	5			$	$	$	$	5	30			400	430	18			$	$ 10	$ 41	$ 51			$	1		$ 51
2 Cedar Springs			5	275	25		300	325	6	60	50	75	1000	1185	15			25	125	325	475				6		800
3 Chilhowie			2	60			20	20	5	53	15	15	397	480		25	4		48	491	539						559
4 Coveton	1	8							6	30			240	270	1					66	66						66
5 Cripple Creek	1	38	2	50			60	60	6	40	60	15	460	575	2	25		40	20	184	244				6		304
6 Elk Creek	2	10	2	60			75	75	6	45	40		600	685	6		1	10		400	410						485
7 Fries	12	28	3	159	79	7	901	987	2	37	44	45	452	578	57	25	3	7	96	980	1083						2070
8 Galax			3	130	75	3	547	625	1	33	55		540	628	10	1		10	130	506	646						1271
9 Grant	1	16	1	30			85	85	10	56			458	514	10			7		105	112						197
10 Hillsville	2	11	7	30			36	36	5	28	60	10	349	447		12		2	18	120	140						176
11 Independence	6	15	1	42			20	20	6	35	15		315	365	5	5				50	50						70
12 Lead Mines	4	20	5	153	64		203	267	7	66	94	13	727	900	24	47			202	775	977	1	12				1244
13 Marion	14	44	2	74	47	8	115	170	1	60	75	40	519	694	29	40		16	215	950	1181						1351
14 Marion Circuit	4	3	3	56	25		50	75	6	64	12	23	692	791	19	10	2	34	31	427	492						567
15 Max Meadows	6	8	4	112			30	30	7	51	125		650	826	7	8		21		433	454						484
16 Rural Retreat	6	20	11	84		10	20	30	1	16	13	35	245	309		3	2	10	72	223	305				1	12	335
17 Rural Retreat Circuit	4	21	2	76			80	80	5	61	88	57	559	765	12		2	26	139	373	538				4		618
18 Spring Valley	5	15	1	15			20	20	9	30			415	445				14		334	348						368
19 Woodlawn	2	10	3	58	44		52	96	7	47	22	13	409	491	6	15		3	18	112	133						229
20 Wytheville	12	35	2	105	58	18	225	301	1	19	36	72	295	422	49	19	1	19	198	722	939					70	1240
21 Wytheville Circuit	3	38	1	63		1	447	448	7	46	83	29	446	604	46	6	2	50	92	316	458						906
Total	85	345	60	1632	$417	$ 47	$3286	$3750	109	907	887	442	10168	12404	316	241	17	$294	$1414	$ 7933	$ 9641	1	12	$	18	82	$13391
Total last year	101	409	40	1448	238	11	1507	1756	103	836	869	415	9854	11974	518	79	25	247	1134	6574	7955	1	8		24	32	9711
Increase																											
Decrease																											

STATISTICAL TABLE No. 2—RECAPITULATION

DISTRICT	Ch'rch Papers Taken		EPWORTH LEAGUES						SUNDAY SCHOOLS													Lay Activities					Total Table II
	General Organ	Conference Organ	No. Leagues	Members	Raised for Missions	Raised on Anniversary Day	Raised for All Other Objects	Total Raised by Epworth Leagues	No. Sunday Schools	Officers and Teachers	No. on Cradle Roll	No. in Home Dept.	No. in All Other Departments	Total Enrollment in All Departments	No. Pupils Who Have Joined Church	No. Taking Training Courses	No. Wesley Classes	Amount Raised on Sunday School Day	Amount Raised for Missions	Amount Raised for All Other Purposes	Total Amt. Raised by Sunday Schools	No. of Wesley Brotherhoods	No. of Members	Raised by Wesley Brotherhoods	No. Stewardship Committees	No. in Fellowship of Stewardship	
1 Abingdon	154	341	32	1025	$ 157	$ 7	$ 1026	$ 1190	75	677	373	136	8577	9763	318	99	7	$ 139	$ 799	$ 7916	$ 8854	3	59	$ 100	3	8	$ 10144
2 Big Stone Gap	68	193	35	1097	260	8	1379	1647	72	580	655	137	6701	8073	201	96	13	105	752	6194	7051	1	32	32	9	29	8730
3 Bluefield	141	343	41	1209	683	34	1504	2221	61	647	973	214	9929	11763	624	167	20	205	3186	17355	20746	4	190	544	3	30	23511
4 Chattanooga	101	276	54	1644	482	108	2806	3396	62	972	614	339	9570	11495	301	418	40	536	3093	23934	27563	3	123	500	10	108	31459
5 Cleveland	82	188	40	743	205	34	753	992	63	569	387	123	6447	7526	147	74	178	99	1341	7442	8882	2	150	110	16	35	9984
6 Knoxville	80	227	44	1407	388	22	1941	2351	60	730	503	325	9301	10859	396	327	22	204	1900	16979	19083	2	148	120	8	72	21554
7 Morristown	93	380	26	826	127	28	518	673	99	697	294	242	8863	10096	447	90	41	145	277	10330	10752	2	31	65	5	.....	11490
8 Radford	96	348	25	849	268	68	922	1258	85	660	240	83	8260	9243	626	88	14	92	446	8012	8550	1	42	226	2	.....	10034
9 Tazewell	95	422	30	1026	223	54	941	1218	75	651	395	182	7106	8334	480	113	14	175	876	6411	7462	2	33	69	3	33	8749
10 Wytheville	85	345	60	1632	417	47	3286	3750	109	907	887	442	10168	12404	316	241	17	294	1414	7933	9641	1	12	.....	18	82	13391
Total	995	3063	387	11458	$3210	$410	$15076	$18696	761	7090	5321	2223	84922	99556	3856	1713	366	$1994	$14084	$112506	$128584	21	820	$1766	77	397	$149046
Last year	1234	3321	355	10518	3301	238	13973	17212	763	6866	4960	2234	84487	98547	3644	1474	190	1420	17476	108316	127212	21	1038	2055	85	285	146779
Increase	.....	.....	32	940	.....	172	1103	1484	.....	224	361	.....	435	1009	212	239	176	574	.....	4190	1372	.....	.....	.....	.....	112	2267
Decrease	239	258	.....	.....	91	.....	.....	.....	2	.....	.....	11	.....	.....	.....	.....	.....	.....	3392	.....	.....	.....	218	289	8	.....	.....

STATISTICAL TABLE No. 3—FINANCE

CHARGES	Presiding Elder		Preacher in Charge		District Work		Conference and General Work		Foreign Missions Specials	Home Missions Specials
	Assessed	Paid	Assessed	Paid	Assessed	Paid	Assessed	Paid		
ABINGDON										
1 Abingdon	$ 420	$ 420	$ 3000	$ 3000	$ 150	$ 312	$ 1800	$ 1800	$ 470	$
2 Abingdon Circuit	141	113	1014	814	50	11	540	540		
3 Benham	118	118	847	847	35	35	320	227		
4 Blountville	168	168	1200	1200	60	12	720	660		
5 Bluff City	238	200	1700	1700	60		765	720		
6 Bristol—Anderson St.	336	336	2400	2400	100		1186	1186		
7 Mary Street	350	350	2500	2500	100	100	1115	1115		
8 State Street	700	700	5000	5000	250	250	3000	3000		
9 South Bristol	108	108	775	775	33	33	325	325		
10 Virginia Ave.	172	182	1300	1300	60		600	600		
11 West Bristol	44	71	510	510	20	7	200	200	50	
12 Bristol Circuit	126	121	900	863	40	16	400	400		
13 Broadford	231	175	1650	1251	75		650	352		
14 Ceres	126	117	900	837	45		325	178		
15 Chatham Hill	93	48	642	340	31		235	96		
16 Damascus	168	168	1200	1200	60	72	720	576		
17 Elizabethton	252	252	1800	2000	53	53	785	785		
18 Emory	98	98	700	700	35	35	460	460		
19 Glade Spg.-Med. View	234	224	1600	1600	80	240	890	890		21
20 Keywood	101	105	740	754	38	38	430	430	87	
21 Mountain City	70	70	500	500	20	20	200	190		
22 Saltville	294	294	2100	2100	100	100	1100	1100		
District Property										
Total	$4588	$4438	$32978	$32141	$1495	$1334	$16766	$15830	$ 607	$ 21
Total last year	4537	4441	32430	32029	2987	1672	16766	16030	120	50
Increase										
Decrease										
BIG STONE GAP										
1 Appalachia	$ 360	$ 360	$ 2400	$ 2400	$ 24	$	$ 875	$ 376	$	$
2 Big Stone Gap	360	360	2400	2400	24		1000	500	166	
3 Clinchport	75	104	650	696	6		335	90	10	
4 Coeburn	270	270	1800	1800	18	18	800	300	11	
5 Cumberland Gap	225	225	1500	1500	15	15	550	332		
6 Dunbar	225	225	1500	1500	15		175	175	50	
7 Dungannon	150	84	1000	596	7		340	35		
8 East Stone Gap	150		1000	746	10		300	85		
9 Ewing	160	116	1067	773	11		350	100		
10 Gate City	270	177	1800	1200	18		700	510		
11 Gate City Circuit	162	90	1200	625	12		500	127		
12 Inman	150	35	1000	716	10	3	300	30	2	
13 Imboden and Exeter	225	225	1500	1650	15	15	225	225		
14 Jonesville	182	140	1218	1050	12		550	250		
15 Kingsport	495	495	3300	3300	33	33	1550	1550		
16 Kingsport Circuit	120	104	830	700	8		330	235	21	
17 Nickelsville	90	80	600	554	6		250	150		
18 Norton	315	315	2100	2600	21		1225	165		
19 Pennington Gap	225	225	1600	1600	16		700	500		
20 Powell's Valley	109	112	731	800	7		400	121		
21 Roda	225	187	1500	1500	15		325			
22 Stickleyville	75	65	535	330	5	2	300	225		
23 Stonega	270	270	1800	1800	18		275	15		
24 Tom's Creek	180	180	1200	1200	12		400	217		
25 Wise	270	270	1800	1800	18		527	527		52
District Property										
Total	$5338	$4714	$36031	$33836	$ 356	$ 86	$13282	$ 6840	$ 260	$ 52
Total last year	5548	5207	38675	36339	380	193	13282	9413	33	
Increase										
Decrease										

STATISTICAL TABLE No. 3—FINANCE

	RAISED THIS YEAR											
	Conference Mission Specials	For Golden Cross Fund	On Christian Education Pledges	For Superannuate Endowment	For Orphanage	For Incidentals and Other Objects	For Missionary Maintenance	Brought Forward From Table I	Brought Forward From Table II	Total	Less Items Reported Twice	Grand Total For Year
1	$.....	$ 5	$.....	$ 45	$ 205	$ 1239	$.....	$ 822	$ 848	$ 9166	$.....	$ 9166
2	.....	.....	9	.....	26	137	75	144	180	2049	324	1725
3	.....	.....	.....	.....	20	267	48	124	94	1780	142	1638
4	.....	.....	.....	5	143	.....	124	278	145	2735	.....	2735
5	.....	.....	.....	.....	.....	300	110	144	358	3532	.....	3532
6	.....	.....	.....	.....	130	916	250	1922	1855	8995	105	8890
7	.....	.....	.....	.....	50	2357	150	1628	291	8541	.....	8541
8	.....	.....	125	2000	.....	6348	1550	7451	1512	27936	.....	27936
9	.....	.....	.....	16	113	447	51	152	510	2530	113	2417
10	.....	.....	.....	.....	68	250	100	290	574	3364	.....	3364
11	.....	6	.....	.....	3	100	.....	10	105	1062	.....	1062
12	.....	.....	.....	7	.....	126	50	255	145	1983	.....	1983
13	.....	.....	.....	.....	42	130	60	924	364	3298	25	3273
14	.....	.....	.....	6	30	40	8	.....	185	1401	.....	1401
15	.....	.....	.....	20	6	107	.....	223	75	915	.....	915
16	.....	.....	.....	11	21	151	130	198	245	2772	.....	2772
17	.....	.....	.....	52	126	18	100	593	349	4278	651	3627
18	.....	.....	15	299	140	152	170	611	274	2954	140	2814
19	.....	.....	.....	.....	.....	785	200	415	714	5089	.....	5089
20	.....	.....	.....	18	59	25	.....	341	484	2341	.....	2341
21	.....	.....	.....	40	46	75	50	631	80	1702	345	1357
22	.....	.....	.....	10	84	848	300	1138	757	6731	83	6648
	.....	.....	.....	.....	.....	.....	.....	65	.....	65	.....	65
	$.....	$ 11	$ 149	$2529	$ 1312	$ 14818	$ 3526	$ 18359	$ 10144	$ 105219	$ 1928	$ 103291
	.....	18	$1932	2582	1155	13576	3712	41083	10712	129112	2102	127010
	.....	.....	.....	.....	.....	.....	.....	.....	.....	.....	.....	.....
	.....	.....	.....	.....	.....	.....	.....	.....	.....	.....	.....	.....
1	$.....	$.....	$.....	$ 10	$ 75	$ 1042	$ 113	$ 2114	$ 879	$ 7369	$.....	$ 7369
2	.....	.....	.....	.....	62	1010	.....	2750	370	7618	.....	7618
3	.....	.....	.....	5	15	50	75	254	140	1439	.....	1439
4	.....	.....	.....	103	103	301	150	601	422	4079	.....	4079
5	.....	.....	.....	.....	60	140	40	986	245	3543	.....	3543
6	.....	.....	.....	15	109	.....	666	95	190	3025	109	2916
7	.....	.....	.....	.....	22	183	3	71	131	1125	.....	1125
8	.....	.....	.....	.....	76	385	.....	735	140	2167	.....	2167
9	.....	11	.....	23	10	262	17	.....	58	1370	.....	1370
10	.....	.....	.....	40	43	98	50	1550	171	3839	90	3749
11	.....	.....	.....	35	10	500	.....	20	145	1552	.....	1552
12	.....	.....	.....	.....	65	183	.....	402	174	1610	33	1577
13	.....	.....	.....	10	70	350	50	158	337	3090	.....	3090
14	.....	.....	.....	.....	85	275	50	1175	402	3427	.....	3427
15	.....	.....	.....	.....	190	1426	306	8110	1102	16512	1190	15322
16	.....	.....	.....	66	23	38	.....	226	109	1522	.....	1522
17	.....	.....	.....	.....	11	30	.....	104	55	984	.....	984
18	.....	.....	.....	.....	69	1000	146	15245	1300	20840	69	20771
19	.....	.....	.....	.....	190	776	100	8186	463	12040	.....	12040
20	.....	.....	.....	65	120	175	11	97	116	1617	.....	1617
21	.....	.....	.....	.....	76	738	50	.....	265	2816	76	2740
22	.....	.....	.....	32	25	195	30	216	72	1192	.....	1192
23	.....	4	.....	10	26	310	41	200	123	2799	26	2773
24	.....	.....	.....	17	.....	147	15	.....	443	2219	.....	2219
25	.....	.....	.....	22	69	704	75	18627	878	23024	709	22315
	.....	.....	.....	.....	.....	.....	.....	25	.....	25	.....	25
	$.....	$ 15	$.....	$ 453	$ 1604	$ 10318	$ 1988	$ 61947	$ 8730	$ 130843	$ 2302	$ 128541
	.....	83	448	1043	1110	12443	1898	35987	8722	112919	2053	110866
	.....	.....	.....	.....	.....	.....	.....	.....	.....	.....	.....	.....
	.....	.....	.....	.....	.....	.....	.....	.....	.....	.....	.....	.....

STATISTICAL TABLE No. 3—FINANCE

CHARGES	Presiding Elder		Preacher in Charge		District Work		Conference and General Work		Foreign Missions Specials	Home Missions Specials
	Assessed	Paid	Assessed	Paid	Assessed	Paid	Assessed	Paid		
BLUEFIELD										
1 Berwind and Faraday	$ 193	$ 172	$ 2150	$ 1750	$ 129	$.....	$ 410	$ 70	$.....	$.....
2 Bluefield—Bland St.	450	450	5000	*6200	300	300	2409	2409	2000	.....
3 Grace Church	360	360	4000	4000	240	240	1963	1963	.....	.....
4 Trinity	405	405	4500	4500	270	135	1665	1665	.....	.....
5 Bartley and English	180	127	2000	1289	120	25	148	198	.....	.....
6 Bramwell	225	225	2500	2500	150	150	783	783	210	.....
7 Coalwood	225	216	2500	2400	150	144	450	450	.....	.....
8 Crumpler	162	145	1800	1600	108	10	597	303	.....	.....
9 Davy	198	198	2200	2150	132	.....	708	500	.....	.....
10 East Welch	180	180	2000	1775	120	.....	422	422	.....	.....
11 Eckman	180	180	2000	2200	120	.....	437	437	.....	.....
12 Gary	225	225	2500	2500	150	175	775	775	.....	.....
13 Glen Alum	134	138	1326	1400	79	.....	210	210	.....	.....
14 Iaeger	162	118	1800	1455	108	.....	452	266	.....	.....
15 Jenkin Jones	162	117	1800	1305	108	75	641	468	.....	.....
16 Keystone	216	216	2400	2400	144	.....	800	300	121	.....
17 Kimball	189	189	2100	2100	126	.....	555	408	.....	.....
18 Maybeury	225	225	2500	2500	150	150	608	608	.....	.....
19 McDowell	198	180	2200	2000	132	122	585	585	.....	.....
20 Mohawk and Isaban	.....	.....	.....	1400	.....	.....	25	25	.....	.....
21 Montcalm	162	134	1800	1510	108	18	539	262	.....	.....
22 North Fork	243	243	2700	2700	162	162	627	627	.....	.....
23 Roderfield	125	125	1384	1384	83	85	406	408	.....	.....
24 Twin Branch	162	120	1800	1217	108	5	350	180	.....	.....
25 War and Newhall	225	175	2500	1700	150	.....	463	275	.....	.....
26 Welch	297	297	3300	3300	198	.....	1042	1042	.....	.....
27 West Welch	162	140	1800	1550	108	.....	350	133	.....	.....
28 Wilcoe	135	144	1500	1800	90	90	406	406	.....	.....
District Property	.....	.....	.....	.....	.....	.....	.....	.....	.....	.....
Total	$5780	$5444	$64060	$62585	$3843	$1886	$18826	$16178	$2331	$.....
Total last year	5925	5890	65838	64417	3950	2571	18826	17689	790	78
Increase	.....	.....	.....	.....	.....	.....	.....	.....	.....	.....
Decrease	.....	.....	.....	.....	.....	.....	.....	.....	.....	.....

*This includes salary of Deaconess.

CHATTANOOGA										
1 Chattanooga—Avondale	$ 55	$ 55	$ 1250	$ 1250	$ 6	$ 6	$ 220	$ 220	$.....	$.....
2 Brainerd	50	50	.....	2100	5	.....	250	250	.....	.....
3 Broad Street	160	160	1500	1500	30	30	400	400	.....	.....
4 Centenary	900	900	6000	6000	90	90	5907	5907	.....	1025
5 Eastdale	10	10	600	575	.....	.....	30	30	.....	.....
6 East Lake	150	150	1800	1800	15	15	460	460	.....	.....
7 Forest Ave.	120	120	2000	2000	18	18	470	470	.....	.....
8 Highland Park	475	475	4000	4000	90	.....	2816	2816	.....	.....
9 King Memorial	200	200	2400	2400	30	30	792	792	.....	.....
10 Ridgedale	150	150	2700	2700	27	27	803	803	.....	.....
11 Rossville	200	200	2500	2900	27	27	775	775	.....	.....
12 Trinity	350	350	3600	3600	60	.....	1750	1750	.....	.....
13 St. Elmo	225	225	3000	3000	35	33	1443	1443	.....	.....
14 White Oak	.....	10	1200	1200	.....	.....	60	60	.....	.....
15 Wisdom Memorial	30	30	1200	1200	3	3	130	130	.....	.....
16 Dayton	140	140	2000	2000	15	.....	645	660	.....	.....
17 Dunlap	125	125	2000	1819	15	15	415	235	.....	.....
18 Aetna	35	25	600	387	7	7	152	152	.....	.....
19 Evensville	100	80	1000	720	9	.....	354	200	.....	.....
20 Hixson	55	55	1000	1014	6	6	250	250	.....	.....
21 Jasper	110	90	1200	1120	15	.....	344	344	.....	.....
22 Lookout	40	19	400	128	4	4	190	190	.....	.....
23 Ooltewah	150	150	1300	1300	6	6	310	310	.....	.....
24 Pikeville	170	170	1800	1800	30	8	485	463	.....	.....
25 Rising Fawn-Trenton	90	90	.....	1206	12	.....	356	301	.....	.....
26 South Pittsburg	140	140	1800	2000	14	14	433	433	.....	.....
27 Spring City	100	100	1200	1200	12	12	425	425	.....	.....
28 Tyner-Graysville	150	150	1200	1200	6	6	310	310	.....	.....
29 Wauhatchie	30	30	400	425	6	6	115	115	.....	.....
30 Whitwell	90	55	850	850	14	.....	300	191	.....	.....
District Property	.....	.....	.....	.....	.....	.....	.....	.....	.....	.....
Total	$4600	$4504	$50500	$53394	$ 607	$ 363	$21390	$20852	$.....	$1025
Total last year	4500	4429	52985	51316	605	462	21442	20636	65	770
Increase	.....	.....	.....	.....	.....	.....	.....	*	.....	.....
Decrease	.....	.....	.....	.....	.....	.....	.....	.....	.....	.....

*By aid of a surplus the benevolences of the District were paid in full.

STATISTICAL TABLE No. 3—FINANCE

	RAISED THIS YEAR											
	Conference Mission Specials	For Golden Cross Fund	On Christian Education Pledges	For Superannuate Endowment	For Orphanage	For Incidentals and Other Objects	For Missionary Maintenance	Brought Forward From Table I	Brought Forward From Table II	Total	Less Items Reported Twice	Grand Total For Year
1	$.....	$.....	$.....	$.....	$ 14	$ 212	$ 110	$ 22	$ 233	$ 2583	$ 22	2561
2	.....	250	.....	438	551	7844	.....	6576	4472	31490	811	30679
3	.....	.....	.....	800	610	2579	640	9074	3845	24111	610	23501
4	.....	.....	.....	26	196	5000	600	5450	1249	19226	.....	19226
5	.....	3	.....	5	78	523	75	.....	297	2620	78	2542
6	.....	.....	30	37	124	2008	.....	1130	665	7862	124	7738
7	.....	.....	.....	.....	82	280	113	.....	1069	4754	82	4672
8	.....	15	.....	10	116	67	112	300	293	2971	.....	2971
9	.....	.....	.....	.....	30	717	225	1487	325	5632	515	5117
10	.....	.....	.....	.....	42	47	110	.....	415	2991	.....	2991
11	.....	.....	.....	70	53	249	50	1155	666	5060	425	4635
12	.....	.....	.....	501	334	1500	361	3826	778	10975	434	10541
13	.....	.....	.....	.....	75	100	50	.....	700	2673	.....	2673
14	.....	.....	.....	20	56	434	60	4896	423	7728	547	7181
15	.....	.....	.....	50	37	773	150	218	377	3570	.....	3570
16	.....	.....	.....	40	65	743	175	2160	547	6767	803	5964
17	.....	.....	.....	.....	35	871	61	2899	424	6987	14	6973
18	.....	.....	.....	.....	65	880	170	1280	588	6466	10	6456
19	.....	.....	.....	96	438	344	110	1024	875	5774	438	5336
20	.....	.....	.....	.....	12	633	35	.....	135	2240	.....	2240
21	.....	.....	.....	125	127	440	45	900	578	4139	127	4012
22	.....	15	.....	556	204	514	210	2982	460	8673	1050	7623
23	.....	.....	.....	34	51	837	135	865	629	4553	51	4502
24	.....	.....	.....	25	45	325	60	423	238	2638	38	2600
25	.....	.....	.....	3	50	400	100	167	727	3597	57	3540
26	.....	.....	.....	.....	269	840	360	7028	1792	14928	1000	13928
27	.....	.....	.....	5	3	300	36	493	426	3086	.....	3086
28	.....	.....	.....	432	357	1022	150	1100	285	5786	202	5584
	.....	.....	.....	.....	.....	.....	116	.....	.....	116	.....	116
	$.....	$283	$ 30	$3273	$ 4119	$ 30482	$ 4419	$ 55455	$ 23511	$ 209996	$ 7438	$ 202558
	70	98	973	4188	2810	33109	6798	66482	23336	229299	8313	220986
	.....	.....	.....	.....	.....	.....	.....	.....	.....	.....	.....	.....
	.....	.....	.....	.....	.....	.....	.....	.....	.....	.....	.....	.....
1	$.....	$.....	$.....	$.....	$ 19	$ 155	$ 20	$ 781	$ 408	$ 2914	$ 57	$ 2857
2	.....	.....	.....	.....	34	447	60	1604	617	5162	142	5020
3	.....	18	.....	18	177	376	90	1630	437	4836	536	4300
4	.....	.....	.....	1355	302	19645	3512	11372	9344	59452	.....	59452
5	.....	.....	.....	.....	.....	.....	.....	1917	160	2692	.....	2692
6	.....	.....	.....	17	42	.....	60	16701	419	19664	1337	18327
7	.....	.....	.....	46	186	981	86	2671	1034	7612	644	6968
8	.....	.....	.....	360	460	3700	1320	18208	4391	35730	4816	30914
9	.....	.....	.....	7	79	536	50	1514	919	6527	79	6448
10	.....	.....	.....	200	105	547	135	4682	1639	10988	800	10188
11	.....	.....	.....	149	158	825	135	1255	1358	7882	.....	7882
12	.....	125	.....	660	83	3795	1218	6936	1941	20458	.....	20458
13	.....	.....	.....	104	153	2082	500	6720	2712	16939	220	16719
14	.....	.....	.....	29	58	433	15	3281	343	5429	137	5292
15	.....	.....	.....	5	43	143	20	1154	206	2934	43	2891
16	.....	.....	.....	.....	110	573	135	356	1214	5188	660	4528
17	.....	.....	.....	.....	36	.....	15	245	561	3051	125	2926
18	.....	.....	.....	21	88	50	15	717	83	1445	.....	1445
19	.....	.....	.....	.....	.....	290	10	179	65	1544	.....	1544
20	.....	5	.....	.....	41	260	31	883	496	3039	118	2921
21	.....	6	.....	25	50	380	31	143	198	2387	.....	2387
22	.....	.....	.....	.....	1	.....	10	65	157	574	.....	574
23	.....	1	.....	.....	38	418	65	256	362	2906	38	2868
24	.....	.....	.....	47	61	112	75	752	244	3657	61	3596
25	.....	.....	.....	8	46	203	15	2463	188	4505	.....	4505
26	.....	26	.....	177	98	257	77	741	348	4311	173	4138
27	.....	.....	260	.....	35	682	50	475	366	3605	145	3460
28	.....	.....	5	108	49	409	60	1077	403	3777	199	3578
29	.....	.....	.....	20	23	56	10	40	367	1092	.....	1092
30	.....	.....	.....	.....	.....	55	.....	483	214	1899	.....	1899
	.....	.....	.....	.....	.....	.....	.....	.....	.....	.....	.....	.....
	$.....	$181	$ 265	$3356	$ 2576	$ 37409	$ 7820	$ 89301	$ 31194	$ 252201	$ 10330	$ 241871
	.....	150	353	2744	2196	44809	7924	84532	36020	256406	11447	244959
	.....	.....	.....	.....	.....	.....	.....	.....	.....	.....	.....	.....
	.....	.....	.....	.....	.....	.....	.....	.....	.....	.....	.....	.....

STATISTICAL TABLE No. 3—FINANCE

CHARGES	Presiding Elder		Preacher in Charge		District Work		Conference and General Work		Foreign Missions Specials	Home Missions Specials
	Assessed	Paid	Assessed	Paid	Assessed	Paid	Assessed	Paid		
CLEVELAND										
1 Alcoa-Louisville	$ 7	$ 74	$ 740	$ 498	$ 15	$.....	$ 200	$.....	$ 11	$.....
2 Athens	360	360	2400	2400	45	45	1060	1060	.....	.....
3 Athens Circuit	60	52	400	344	10	.....	160	30	.....	.....
4 Benton	150	150	1200	1000	12	.....	250	108	140	.....
5 Charleston	180	176	1200	1267	25	.....	485	389	.....	.....
6 Cleveland	375	375	2500	2500	75	.....	1525	1530	.....	.....
7 Concord	225	217	1500	1500	18	.....	310	100	.....	.....
8 Decatur	105	135	900	900	18	25	300	120	.....	.....
9 Ducktown	105	75	620	620	16	.....	215	215	.....	.....
10 Etowah	330	330	2200	2200	40	40	800	800	.....	.....
11 Harriman	315	315	2100	2100	36	.....	627	124	.....	.....
12 Harriman Circuit	85	74	600	516	10	.....	258	165	.....	.....
13 Hiwassee Col. Ct.	120	120	800	824	10	10	300	300	.....	.....
14 Lenoir City	225	225	1500	1500	40	40	715	500	61	.....
15 Loudon	255	255	1700	1700	30	30	675	675	.....	.....
16 Madisonville-Vonore	225	200	1500	1300	30	.....	550	400	.....	.....
17 Maryville	450	450	3000	3000	50	.....	1260	750	.....	.....
18 Oakland	75	77	500	514	20	.....	210	94	.....	.....
19 Peakland	90	31	600	208	12	.....	240	32	.....	.....
20 Philadelphia	180	173	1200	1170	25	.....	440	330	71	.....
21 Riceville	120	105	800	705	10	.....	240	151	.....	.....
22 Rockwood	240	240	2000	2000	30	.....	422	325	.....	.....
23 South Cleveland	120	157	1300	1275	10	10	160	160	.....	.....
24 Sweetwater	450	450	3000	3000	75	75	1515	1515	776	.....
25 Tuckaleechee	35	35	100	100	.....	.....	80	80	.....	.....
District Property	.....	.....	.....	.....	.....	.....	.....	.....	.....	.....
Total	$4862	$4851	$34360	$33141	$ 662	$ 275	$12997	$ 9953	$1059	$.....
Total last year	4441	4383	30825	30922	616	539	12318	10241	878	209
Increase	.....	.....	.....	.....	.....	.....	.....	.....	.....	.....
Decrease	.....	.....	.....	.....	.....	.....	.....	.....	.....	.....
KNOXVILLE										
1 Andersonville	$ 100	$ 100	$ 800	$ 800	$ 12	$ 12	$ 270	$ 270	$.....	$.....
2 Caryville	119	119	950	950	13	13	240	240	.....	.....
3 Clinton	375	375	3000	3000	37	37	735	735	.....	.....
4 Coal Creek	150	150	1200	1200	30	30	324	324	.....	.....
5 Corryton	103	88	822	702	18	18	299	299	.....	.....
6 Fincastle	62	62	500	500	25	25	175	175	.....	.....
7 Henry's Cross Roads	78	77	623	623	20	20	268	268	.....	.....
8 Knoxville—Bev'ly Mis.	25	20	200	360	1	1	20	20	.....	.....
9 Brookside	.....	.....	500	621	1	1	26	26	.....	.....
10 Central	750	750	6000	6000	325	325	4420	4420	.....	.....
11 Church Street	937	937	7500	11400	400	400	6300	6300	2000	700
12 Clyde Street	25	17	200	96	2	.....	51	51	.....	.....
13 East Hill Ave.	125	125	1000	1000	7	7	130	130	.....	5
14 Emerald Ave.	250	250	2000	2100	26	26	328	328	.....	.....
15 Epworth	187	187	1500	1500	21	21	325	325	20	25
16 Fountain City	375	375	3000	3000	100	100	1300	1300	.....	.....
17 Holston	50	50	400	420	1	1	57	57	.....	5
18 Lincoln Park	250	250	2000	2000	41	41	574	574	.....	.....
19 Macedonia	150	150	1200	1275	18	18	286	286	.....	.....
20 Magnolia Ave.	500	500	4000	4000	55	55	1345	1345	.....	.....
21 Marble Hill	44	44	350	350	5	5	35	35	.....	.....
22 Perry Chapel	62	62	500	500	2	2	58	58	.....	.....
23 Roseberry	50	50	400	400	3	3	46	46	23	.....
24 University Ave.	50	50	400	400	6	6	68	64	.....	.....
25 Vestal	.....	.....	100	60	1	.....	10	10	.....	.....
26 Virginia Ave.	225	225	1800	1800	33	33	392	392	107	.....
27 Washington Pike	300	300	2400	2400	32	32	444	444	.....	.....
28 West Lonsdale	37	37	300	300	3	3	51	51	.....	.....
29 West View	37	37	300	300	3	3	47	47	.....	.....
30 LaFollette	225	225	1800	1800	15	15	500	500	.....	.....
31 Petros	50	26	400	392	3	3	65	65	75	.....
32 Powell Station	145	145	1165	1165	18	18	283	283	.....	.....
33 Sevierville	162	163	1300	1300	28	28	380	380	38	110
34 Stony Point	15	15	125	125	3	3	78	78	.....	.....
35 Strawberry Plains	161	138	1300	1105	21	21	372	186	.....	.....
District Property	.....	.....	.....	.....	.....	.....	.....	.....	.....	.....
Total	$6174	$6099	$50035	$53944	$1329	$1326	$20302	$20112	$2263	$ 845
Total last year	6082	5961	49920	55539	1320	1281	20929	20929	418	5542
Increase	.....	.....	.....	.....	.....	.....	.....	.....	.....	.....
Decrease	.....	.....	.....	.....	.....	.....	.....	.....	.....	.....

STATISTICAL TABLE No. 3—FINANCE

	RAISED THIS YEAR											
	Conference Mission Specials	For Golden Cross Fund	On Christian Education Pledges	For Superannuate Endowment	For Orphanage	For Incidentals and Other Objects	For Missionary Maintenance	Brought Forward From Table I	Brought Forward From Table II	Total	Less Items Reported Twice	Grand Total For Year
1	$.....	$.....	$.....	$.....	$.....	$ 150	$.....	$ 250	$ 200	$ 1183	$.....	$ 1183
2	.....	.....	.....	96	37	689	350	1349	681	7067	135	6932
3	.....	.....	.....	2	12	25	.....	.....	65	530	.....	530
4	.....	.....	.....	.....	41	138	60	1198	139	2974	41	2933
5	.....	24	.....	76	43	50	91	444	254	2790	95	2695
6	.....	.....	.....	15	518	.....	372	4138	762	10210	.....	10210
7	.....	.....	.....	.....	23	131	.....	200	286	2457	10	2447
8	.....	.....	.....	.....	50	18	.....	200	173	1621	.....	1621
9	.....	.....	.....	.....	26	125	.....	210	264	1535	26	1509
10	.....	.....	.....	.....	290	1077	300	1554	785	7376	615	6761
11	.....	.....	.....	.....	12	650	10	2606	176	5993	.....	5993
12	.....	.....	.....	.....	15	225	.....	125	77	1197	.....	1197
13	.....	1	3	7	73	20	60	360	320	2098	73	2025
14	.....	.....	.....	185	56	389	.....	2474	348	5778	846	4932
15	.....	.....	.....	.....	519	444	175	1228	1287	6313	924	5389
16	.....	.....	.....	20	125	320	100	945	445	3855	.....	3855
17	.....	.....	.....	16	144	1429	362	12403	479	19033	570	18463
18	.....	.....	.....	25	.....	83	24	.....	62	879	.....	879
19	.....	.....	.....	16	6	.....	.....	226	17	536	.....	536
20	.....	5	.....	32	31	375	.....	2003	523	4688	.....	4688
21	.....	12	.....	3	85	60	.....	57	146	1324	.....	1324
22	.....	.....	.....	.....	95	200	52	1585	471	4968	25	4943
23	.....	17	.....	46	16	50	75	120	189	2115	.....	2115
24	.....	8	340	445	441	840	503	3026	1815	13234	1221	12013
25	.....	.....	.....	.....	.....	60	.....	.....	20	295	.....	295
	.....	.....	.....	.....	.....	.....	.....	.....	.....	.....	.....	.....
	$.....	$ 67	$ 343	$ 984	$ 2658	$ 7548	$ 2534	$ 36701	$ 9984	$ 110098	$ 4581	$ 105468
	.....	46	1052	824	2000	9233	2424	25393	9190	97334	2392	94942
	.....	.....	.....	.....	.....	.....	.....	.....	.....	.....	.....	.....
	.....	.....	.....	.....	.....	.....	.....	.....	.....	.....	.....	.....
1	$.....	$.....	$.....	$.....	$ 30	$ 92	$ 100	$ 64	$ 75	$ 1543	$.....	$ 1543
2	.....	.....	.....	26	90	200	100	668	188	2594	320	2284
3	.....	.....	.....	.....	57	1790	220	39596	628	46438	.....	46438
4	.....	.....	.....	.....	18	227	110	795	207	3061	68	2993
5	.....	.....	.....	.....	50	214	10	187	148	1716	.....	1716
6	.....	.....	.....	65	.....	25	55	337	285	1529	.....	1529
7	.....	.....	.....	21	65	217	50	173	187	1701	.....	1701
8	.....	.....	.....	.....	.....	75	15	873	79	1443	.....	1443
9	.....	.....	.....	30	.....	56	30	157	147	1068	.....	1068
10	.....	.....	.....	1000	360	10210	600	25730	5217	54612	2065	52547
11	.....	37	.....	1250	3480	2876	.....	217385	2341	249106	.....	249106
12	.....	.....	.....	.....	.....	140	.....	38	65	407	.....	407
13	.....	.....	.....	58	35	287	80	426	270	2423	35	2388
14	.....	.....	.....	540	70	807	110	3871	606	8708	540	8168
15	.....	.....	.....	327	61	87	75	749	1044	4421	566	3855
16	.....	.....	.....	565	290	1938	650	3152	1243	12613	.....	12613
17	.....	.....	.....	22	227	.....	35	304	105	1226	.....	1226
18	.....	.....	.....	.....	42	951	104	2302	625	6889	42	6847
19	.....	.....	.....	65	77	400	111	336	507	3225	61	3164
20	.....	.....	.....	.....	226	5643	122	14466	2479	28836	200	28636
21	.....	.....	.....	.....	27	117	35	523	152	1288	.....	1288
22	.....	.....	.....	.....	.....	178	35	204	240	1279	.....	1279
23	.....	.....	.....	.....	27	382	23	129	106	1189	.....	1189
24	.....	.....	.....	.....	.....	192	.....	18	286	1016	.....	1016
25	.....	.....	.....	.....	.....	30	.....	20	35	155	.....	155
26	.....	.....	.....	8	.....	441	.....	506	816	4328	363	3961
27	.....	.....	.....	324	159	964	200	8946	1389	15158	588	14570
28	.....	.....	.....	.....	16	162	35	299	261	1164	.....	1164
29	.....	.....	.....	.....	20	252	.....	184	236	1079	.....	1079
30	.....	.....	.....	200	60	327	100	322	357	3906	260	3646
31	.....	.....	.....	.....	24	60	.....	17	25	687	.....	687
32	.....	.....	.....	.....	36	.....	113	1019	308	3087	232	2855
33	.....	9	.....	215	76	491	.....	265	273	3348	38	3310
34	.....	.....	.....	.....	1	80	31	371	89	793	.....	793
35	.....	.....	.....	.....	214	318	85	586	535	3188	223	2965
	.....	.....	.....	.....	.....	.....	.....	485	.....	.....	.....	485
	$.....	$ 46	$.....	$4716	$ 5838	$ 30229	$ 3234	$325503	$ 21554	$ 475709	$ 5601	$ 470108
	.....	305	673	2655	6821	36999	4000	171464	21241	333828	12663	321165
	.....	.....	.....	.....	.....	.....	.....	.....	.....	.....	.....	.....
	.....	.....	.....	.....	.....	.....	.....	.....	.....	.....	.....	.....

STATISTICAL TABLE No. 3—FINANCE

CHARGES	Presiding Elder		Preacher in Charge		District Work		Conference and General Work		Foreign Missions Specials	Home Missions Specials
	Assessed	Paid	Assessed	Paid	Assessed	Paid	Assessed	Paid		
MORRISTOWN										
1 Bull's Gap Circuit	$ 210	$ 238	$ 1460	$ 1460	$ 19	$ 20	$ 650	$ 550	$	$
2 Bridger's Chapel	100	100	925	800	10		325	325		
3 Embreeville Circuit	78	78	472	472	7	8	250	250		
4 Erwin	500	450	3600	3231	40	40	1325	1300		
5 Fall Branch Circuit	95	75	570	450	10		350	177		
6 Greeneville	370	370	2700	2700	30		1000	1000		
7 Hawkins Circuit	148	138	887	829	15		525	156		
8 Jefferson City	300	300	1800	1800	23		775	775		
9 Johnson City	700	700	4200	4200	82	83	2750	2750		600
10 Johnson City Circuit	90	94	535	565	11		375	166		
11 Jonesboro	75	75	550	550	9	9	300	200		
12 Limestone	221	221	1329	1329	17	17	575	575		
13 Morristown	500	500	3000	3000	61	62	2050	2050		
14 Morristown Circuit	200	159	1465	1200	18	18	600	275		
15 Mosheim	295	221	1770	1325	18	18	600	451		
16 Newport	333	250	2000	2000	22	21	750	750		
17 Parrottsville Circuit	150	150	925	925	9	9	292	292		
18 Rogersville Circuit	175	175	1200	1000	15		500	212		
19 Surgoinsville Circuit	170	133	1030	802	15	5	525	248		
20 Tate-Rutledge Circuit	177	169	1063	1036	15		500	285		
21 Tazewell Circuit	164	52	986	825	10		325	83		
22 New Tazewell Circuit	139	138	836	837	10	5	325	267		
23 White Pine Circuit	244	228	1463	1371	19	19	650	650		
District Property										
Total	$5434	$5014	$34166	$32707	$ 485	$ 334	$16317	$13787	$	$ 600
Total last year	5831	4818	34856	32411	482	350	16317	12816	61	
Increase										
Decrease										
RADFORD										
1 Athens	$ 241	$ 172	$ 1450	$ 1250	$ 12	$ 12	$ 706	$ 58	$	$
2 Aubern	200	200	1180	1220			675	585		
3 Bland	200	136	1200	900			600	430		
4 Draper	83	83	589	503			200	150		
5 Dublin	250	250	1500	1500			815	815		
6 East Radford	600	600	3000	3600			1700	1700		
7 East River	100	100	650	640			375	375		
8 Eggleston	200	179	1200	1074			675	214		
9 Floyd	85	66	595	465			292	175		
10 Hiawatha	333	323	2000	1940			375	375		
11 Lerona	90	90	560	560			276	138		
12 Matoaka	333	333	2000	2000			570	570		
13 Mechanicsburg	188	188	952	1027			582	582		
14 Narrows	200	200	1200	1200			525	524		
15 New River	154	154	750	925			350			
16 Pearisburg	250	250	1500	1500			655	655		
17 Princeton—First Ch.	667	666	4000	4000			2500	2500		
18 Key Street	229	193	1300	1157			450	450		
19 Princeton Circuit	266	192	1600	1405			450	450		
20 Pulaski	500	500	3000	3325			1870	1870		
21 Radford			400	300						
22 Staffordsville	171	147	1029	897			550	379		
District Property										
Total	$5340	$5022	$31655	$31388	$ 12	$ 12	$15191	$12995	$	$
Total last year	4912	4975	29558	31015			15191	13570		100
Increase										
Decrease										

STATISTICAL TABLE No. 3—FINANCE

	RAISED THIS YEAR											
	Conference Mission Specials	For Golden Cross Fund	On Christian Education Pledges	For Superannuate Endowment	For Orphanage	For Incidentals and Other Objects	For Missionary Maintenance	Brought Forward From Table I	Brought Forward From Table II	Total	Less Items Reported Twice	Grand Total For Year
1	$.....	$.....	$.....	$ 77	$ 175	$ 620	$ 150	$ 763	$ 617	$ 4670	$.....	$ 4670
2	.....	.....	.....	.....	124	1968	.....	12	237	3566	.....	3566
3	.....	.....	.....	.....	35	130	8	32	87	1100	.....	1100
4	.....	56	.....	.....	253	1172	240	4284	1708	12734	1014	11720
5	.....	.....	.....	.....	9	12	.....	.....	75	798	.....	798
6	.....	.....	.....	350	1023	517	105	1117	1381	8563	1023	7540
7	.....	.....	.....	.....	25	200	.....	340	211	1899	.....	1899
8	.....	2	20	122	72	887	75	378	649	5080	60	5020
9	.....	.....	165	115	3250	8786	800	2683	2224	26356	.....	26356
10	.....	.....	.....	26	73	100	35	246	323	1628	173	1455
11	.....	.....	.....	.....	25	160	50	950	157	2177	.....	2177
12	.....	.....	.....	21	116	425	150	887	259	4000	.....	4000
13	.....	.....	.....	700	500	5879	700	1428	1680	16499	.....	16499
14	.....	.....	.....	.....	213	825	25	425	365	3505	.....	3505
15	.....	.....	.....	.....	250	300	.....	245	125	2935	.....	2935
16	.....	.....	.....	64	218	497	200	917	378	5295	412	4883
17	.....	.....	.....	40	60	100	50	1760	50	3436	.....	3436
18	.....	.....	.....	27	75	100	5	188	143	1925	75	1850
19	.....	.....	.....	20	38	232	16	112	105	1711	.....	1711
20	.....	.....	.....	.....	63	190	.....	95	140	1978	.....	1978
21	.....	.....	.....	.....	26	348	.....	288	150	1772	.....	1772
22	.....	.....	.....	.....	3	98	.....	731	120	2199	.....	2199
23	.....	.....	.....	68	129	765	166	550	306	4252	.....	4252
	.....	.....	.....	.....	.....	.....	.....	380	.....	380	.....	380
	$.....	$ 58	$ 185	$1630	$ 6755	$ 24311	$ 2775	$ 18811	$ 11490	$ 118458	$ 2757	$ 115701
	650	13	1073	1685	3568	18902	2209	27100	10198	115854	2764	113090
	.....	.....	.....	.....	.....	.....	.....	.....	.....	.....	.....	.....
	.....	.....	.....	.....	.....	.....	.....	.....	.....	.....	.....	.....
1	$.....	$.....	$.....	$ 20	$ 63	$ 96	$ 108	$ 545	$ 216	$ 2540	$.....	$ 2540
2	.....	.....	.....	.....	.....	200	100	420	252	2977	.....	2977
3	.....	5	6	5	20	.....	35	466	143	2146	.....	2146
4	.....	.....	.....	.....	16	90	12	160	80	1094	.....	1094
5	.....	.....	.....	49	72	378	325	6027	1049	10465	.....	10465
6	190	.....	.....	25	144	1394	269	3355	958	12235	442	11793
7	.....	.....	.....	.....	60	75	100	97	83	1530	.....	1530
8	.....	.....	.....	.....	17	285	65	237	138	2209	.....	2209
9	.....	.....	.....	.....	.....	150	.....	156	125	1137	.....	1137
10	.....	.....	.....	.....	41	984	66	490	190	4409	30	4379
11	.....	.....	.....	.....	.....	150	22	350	150	1460	150	1310
12	.....	.....	.....	.....	63	150	130	2020	413	5679	63	5616
13	.....	.....	.....	9	22	495	65	115	155	2658	.....	2658
14	.....	.....	.....	5	106	325	205	955	826	4346	105	4241
15	.....	.....	.....	7	45	214	105	.....	550	2000	.....	2000
16	.....	.....	.....	.....	108	330	200	622	344	4009	100	3909
17	.....	.....	.....	.....	184	.....	850	3876	1261	13337	406	12931
18	.....	.....	.....	.....	41	378	100	330	282	2931	116	2815
19	.....	.....	.....	24	85	500	125	1486	490	4757	.....	4757
20	.....	289	180	550	230	4704	700	3737	1934	18019	902	17117
21	.....	.....	.....	70	20	25	.....	150	183	748	.....	758
22	30	.....	.....	.....	48	175	100	152	212	2140	30	2110
	.....	.....	.....	.....	.....	.....	.....	.....	.....	.....	.....	.....
	$220	$294	$ 186	$ 764	$ 1385	$ 11098	$ 3682	$ 25746	$ 10034	$ 102826	$ 2344	$ 100482
	19	10	366	1310	1335	10578	4405	24879	9351	101913	908	101005
	.....	.....	.....	.....	.....	.....	.....	.....	.....	.....	.....	.....
	.....	.....	.....	.....	.....	.....	.....	.....	.....	.....	.....	.....

STATISTICAL TABLE No. 3—FINANCE

CHARGES	Presiding Elder		Preacher in Charge		District Work		Conference and General Work		Foreign Missions Specials	Home Missions Specials
	Assessed	Paid	Assessed	Paid	Assessed	Paid	Assessed	Paid		
TAZEWELL										
1 Belfast	$ 156	$ 155	$ 1200	$ 1200	$ 80	$.....	$ 285	$ 102	$.....	$.....
2 Boissevain-Cooper	260	260	2000	2000	65	65	480	480	.....	.....
3 Cedar Bluff	178	139	1370	1074	170	.....	546	348	.....	.....
4 Castlewood-Dante	195	150	1500	1205	170	10	635	80	.....	.....
5 Clintwood	150	99	1150	756	53	.....	305	201	.....	.....
6 Cleveland-Wilder	130	65	1000	505	50	.....	220	100	.....	.....
7 Drill	13	26	100	200	10	10	25	25	.....	.....
8 Dickensonville	143	130	1100	1000	50	.....	450	155	.....	.....
9 Elk Garden	234	234	1800	1800	130	130	920	920	.....	.....
10 Freemont-McClure	195	139	1500	1115	52	.....	285	240	60	.....
11 Graham	351	351	2700	2700	155	155	1137	1137	.....	.....
12 Graham Circuit	234	203	1800	1594	100	.....	787	577	260	.....
13 Grundy	104	70	800	534	90	.....	380	50	.....	.....
14 Honaker	208	162	1600	1241	150	.....	520	127	.....	.....
15 Lebanon	234	234	1800	1800	120	120	900	900	275	.....
16 North Tazewell	163	163	1252	1240	62	62	440	271	.....	.....
17 Pocahontas	325	328	2500	2134	100	72	678	.....	.....	.....
18 Richlands	260	231	2000	1779	300	150	925	900	.....	.....
19 Rocky Gap Circuit	156	150	1200	1154	120	.....	525	225	.....	.....
20 St. Paul	156	159	1200	1200	130	.....	460	360	.....	.....
21 Sandy Ridge	39	39	300	170	30	.....	42	22	.....	.....
22 Tazewell	390	390	3000	3000	400	.....	1335	1335	.....	.....
23 Tazewell Circuit	211	191	1619	1465	208	.....	744	601	.....	.....
24 West Buchanan	26	5	200	35	25	.....	54	.....	.....	.....
25 West Graham	179	176	1375	1350	40	40	300	300	.....	.....
District Property	.....	.....	.....	.....	.....	.....	.....	.....	.....	.....
Total	$4690	$4237	$36066	$32161	$2860	$ 814	$13378	$ 9456	$ 595	$.....
Total last year	4503	4270	34694	34255	1986	1324	13378	10768	.....	20
Increase	.....	.....	.....	.....	.....	.....	.....	.....	.....	.....
Decrease	.....	.....	.....	.....	.....	.....	.....	.....	.....	.....
WYTHEVILLE										
1 Blue Ridge	$ 75	$ 75	$ 650	$ 650	$ 15	$ 15	$ 160	$ 160	$.....	$.....
2 Cedar Springs	200	200	1300	1300	30	30	670	670	.....	.....
3 Chilhowie	300	300	2000	2081	35	.....	1100	1100	.....	.....
4 Coveton	50	50	450	450	10	10	150	150	.....	.....
5 Cripple Creek	200	200	1300	1300	30	30	710	710	20	.....
6 Elk Creek	200	200	1300	1300	30	.....	800	800	100	.....
7 Fries	275	275	1800	1800	35	35	600	600	79	.....
8 Galax	400	400	2800	2800	60	60	1040	1040	.....	.....
9 Grant	120	120	900	900	20	20	325	325	.....	.....
10 Hillsville	80	80	650	650	15	15	160	160	16	.....
11 Independence	200	200	1300	1300	30	30	675	675	.....	.....
12 Lead Mines	250	250	1500	1500	35	35	770	770	.....	.....
13 Marion	400	400	3000	3000	60	60	1600	1600	.....	.....
14 Marion Circuit	260	260	1600	1600	35	35	900	900	.....	.....
15 Max Meadows	250	250	1500	1650	35	35	710	710	15	.....
16 Rural Retreat	300	300	1800	1800	50	50	1075	1075	.....	.....
17 Rural Retreat Ct.	200	200	1400	1425	30	30	770	770	.....	.....
18 Spring Valley	172	172	1200	1200	30	30	650	650	.....	.....
19 Woodlawn	100	100	625	650	20	20	180	180	.....	.....
20 Wytheville	360	360	2400	2400	60	60	1400	1400	.....	.....
21 Wytheville Circuit	250	250	1500	1500	35	35	885	885	.....	.....
District Property	.....	.....	.....	.....	.....	.....	.....	.....	.....	.....
Total	$4642	$4642	$30975	$31256	$ 700	$ 635	$15330	$15330	$ 230	$.....
Total last year	4477	4477	29775	30440	703	703	15330	15405	75	19
Increase	.....	.....	.....	.....	.....	.....	.....	.....	.....	.....
Decrease	.....	.....	.....	.....	.....	.....	.....	.....	.....	.....

STATISTICAL TABLE No. 3—FINANCE

	RAISED THIS YEAR											
	Conference Mission Specials	For Golden Cross Fund	On Christian Education Pledges	For Superannuate Endowment	For Orphanage	For Incidentals and Other Objects	For Missionary Maintenance	Brought Forward From Table I	Brought Forward From Table II	Total	Less Items Reported Twice	Grand Total For Year
1	$.....	$.....	$.....	$.....	$ 11	$ 29	$ 75	$ 180	$ 61	$ 1813	$.....	$ 1813
2	.....	.....	.....	147	237	275	7	642	999	5112	.....	5112
3	.....	.....	.....	6	38	407	100	740	208	3060	48	3012
4	.....	.....	.....	21	75	347	31	1000	158	3077	701	2376
5	.....	.....	.....	11	5	268	40	1134	186	2700	.....	2700
6	.....	1	.....	8	.....	.....	40	180	142	1041	.....	1041
7	.....	.....	.....	.....	.....	40	.....	.....	32	333	.....	333
8	.....	.....	.....	12	21	204	22	175	132	1749	.....	1749
9	.....	20	.....	30	200	985	300	692	84	5395	.....	5395
10	.....	9	.....	3	155	842	.....	.....	332	2895	.....	2895
11	.....	11	20	211	89	1217	410	7952	984	15237	1840	13397
12	.....	4	.....	29	.....	891	260	330	569	4717	.....	4717
13	.....	.....	.....	.....	5	.....	50	486	124	1319	10	1309
14	.....	.....	.....	.....	27	108	20	490	349	2524	.....	2524
15	.....	12	50	44	66	449	.....	658	460	5068	64	5004
16	.....	10	.....	5	49	262	135	1186	203	3586	49	3537
17	.....	12	.....	25	86	657	250	753	728	5045	.....	5045
18	.....	30	110	60	137	869	231	680	643	5820	137	5683
19	.....	.....	.....	5	.....	62	500	944	595	3635	.....	3635
20	.....	.....	.....	.....	22	435	50	546	72	2844	.....	2844
21	.....	.....	.....	.....	.....	18	.....	.....	48	297	.....	297
22	.....	45	60	365	250	2482	1200	2363	591	12081	.....	12081
23	.....	.....	8	45	25	750	80	608	395	4168	.....	4168
24	.....	.....	.....	.....	.....	.....	50	.....	5	95	.....	95
25	.....	17	.....	201	53	750	125	1006	649	4667	157	4510
	$.....	$171	$ 248	$1228	$ 1551	$ 12347	$ 3976	$ 22745	$ 8749	$ 98278	$ 3006	$ 95272
	30	80	1426	1847	1485	15346	3422	28266	8304	110843	4508	106335
	.....	.....	.....	.....	.....	.....	.....	.....	.....	.....	.....	.....
	.....	.....	.....	.....	.....	.....	.....	.....	.....	.....	.....	.....
1	$.....	$.....	$.....	$.....	$ 21	$ 50	$ 40	$ 51	$ 51	$ 1113	$.....	$ 1113
2	.....	.....	.....	10	125	800	150	850	800	4935	.....	4935
3	.....	.....	.....	337	250	589	300	438	559	5954	.....	5954
4	.....	.....	.....	.....	25	50	25	80	66	906	.....	906
5	.....	.....	.....	1	157	150	166	341	304	3379	20	3359
6	.....	.....	.....	.....	.....	600	.....	600	485	4085	.....	4085
7	.....	.....	.....	.....	200	2069	150	989	2070	8267	79	8188
8	.....	.....	.....	110	.....	1107	254	4489	1271	11531	300	11231
9	.....	.....	.....	5	27	116	40	393	197	2143	85	2048
10	.....	.....	.....	.....	18	90	150	3840	176	5195	.....	5195
11	.....	.....	.....	102	102	200	130	156	70	2965	102	2863
12	.....	.....	.....	48	313	.....	475	180	1244	4815	313	4502
13	.....	.....	100	572	304	1397	900	15569	1351	25253	221	25032
14	.....	.....	.....	30	.....	.....	200	433	567	4025	.....	4025
15	.....	.....	.....	46	75	255	200	1499	484	5219	.....	5219
16	.....	.....	50	115	105	806	300	734	335	5628	102	5526
17	.....	.....	.....	14	142	572	190	2539	618	6500	142	6458
18	.....	.....	.....	.....	109	.....	43	600	368	3172	109	3063
19	.....	.....	.....	20	37	89	80	1422	229	2827	37	2790
20	700	39	.....	236	181	436	600	1767	1240	9419	219	9200
21	.....	.....	.....	.....	95	300	225	733	906	4929	1544	4385
	$700	$ 39	$ 150	$1646	$ 2286	$ 9607	$ 4578	$ 37703	$ 13391	$ 122260	$ 3273	$ 118987
	.....	66	1228	1149	1891	8951	4481	59129	9711	137725	2762	134963
	.....	.....	.....	.....	.....	.....	.....	.....	.....	.....	.....	.....
	.....	.....	.....	.....	.....	.....	.....	.....	.....	.....	.....	.....

STATISTICAL TABLE No. 3—RECAPITULATION

DISTRICT	Presiding Elder		Preacher in Charge		District Work		Conference and General Work		Foreign Missions Specials	Home Missions Specials
	Assessed	Paid	Assessed	Paid	Assessed	Paid	Assessed	Paid		
1 Abingdon	$ 4588	$ 4438	$ 32978	$ 32141	$ 1495	$1334	$ 16766	$ 15830	$ 607	$ 21
2 Big Stone Gap	5338	4714	36031	33836	356	86	13282	6840	260	52
3 Bluefield	5780	5444	64060	62585	3843	1886	18826	16178	2331	.....
4 Chattanooga	4600	4504	50500	53394	607	363	21390	*20852	1233	1525
5 Cleveland	4862	4851	34360	33141	662	275	12997	9953	1059	.....
6 Knoxville	6174	6099	50035	53944	1329	1326	20302	20112	2263	845
7 Morristown	5434	5014	34166	32707	485	334	16317	13787	.....	600
8 Radford	5340	5022	31655	31388	12	12	15191	12995	.....	.....
9 Tazewell	4690	4237	36066	32161	2860	817	13378	9456	595	.....
10 Wytheville	4642	4642	30975	31256	700	635	15330	15335	230	.....
Total	$51448	$48690	$400825	$396553	$12349	$7068	$163779	$141338	$8578	$3043
Total last year	50756	48851	399556	398683	13029	9095	163779	147497	2440	6788
Increase	$ 692	$.....	$ 1269	$.....	$.....	$.....	$.....	$.....	$6138	$.....
Decrease	.....	161	.....	2130	680	2027	.....	6159	.....	3745

DISTRICT	Conference Missions Specials	RAISED THIS YEAR						Brought Forward From Table I	Brought Forward From Table II	Total	Less Items Reported Twice	Grand Total For Year
		For Golden Cross Fund	On Christian Education Pledges	For Superannuate Endowment	For Orphanage	For Incidentals and Other Objects	For Missionary Maintenance					
1 Abingdon	$.....	$ 11	$ 149	$ 2529	$ 1312	$ 14818	$ 3526	$ 18359	$ 10144	$ 105219	$ 1928	$ 103291
2 Big Stone Gap	.....	15	.....	453	1604	10318	1988	61947	8730	130843	2302	128541
3 Bluefield	.....	283	30	3273	4119	30482	4419	55455	23511	209996	7438	202558
4 Chattanooga	10	181	265	3356	2576	37409	6038	89301	31459	252201	10330	241871
5 Cleveland	.....	67	343	984	2658	7548	2534	36701	9984	110049	4581	105468
6 Knoxville	.....	46	.....	4716	5838	30229	3234	325503	21554	475709	5601	470108
7 Morristown	.....	58	185	1630	6755	24311	2775	18811	11490	118458	2757	115701
8 Radford	220	294	186	764	1385	11098	3682	25746	10034	102826	2344	100482
9 Tazewell	.....	171	248	1228	1551	12347	3976	22745	8749	98278	3006	95272
10 Wytheville	700	39	150	1646	2286	9607	4578	37705	13391	122260	3273	118987
Total	$930	$1165	$1556	$20579	$30084	$188167	$36750	$692273	$149046	$1725839	$43560	$1682279
Total last year	769	869	9524	20027	24371	203946	41273	564315	146779	1625227	49906	1575321
Increase	$161	$ 296	$.....	$ 552	$ 5713	$.....	$.....	$127958	$ 2267	$ 100612	$.....	$ 106958
Decrease	.....	.....	7968	.....	.....	15779	4523	.....	.....	.....	6346	.....

*Supplies fund paid the District out in full.

STATISTICAL TABLE No. 4—SUPERANNUATE ENDOWMENT

CHARGE	Amount Charge Agrees to Pay in Five Years	Amount Charge Has Paid to Date	Balance Charge Has Yet to Pay
ABINGDON			
1 Abingdon	$ 2,575.00	$ 1,029.00	$ 1,546.00
2 Abingdon Circuit	967.00	57.00	910.00
3 Benham	751.00	15.00	736.00
4 Blountville	1,482.00	223.95	1,258.05
5 Bluff City	1,408.00	243.46	1,164.54
6 Bristol Circuit	840.00	50.75	789.25
7 Bristol—Anderson Street	2,280.00	711.78	1,568.22
8 Mary Street	2,500.00	565.73	1,934.27
9 State Street	10,000.00	10,000.00	.....
10 South Bristol	752.00	5.00	747.00
11 Virginia Avenue	1,200.00	.....	1,200.00
12 West Bristol	500.00	73.69	426.31
13 Broadford	1,500.00	120.04	1,379.96
14 Ceres	1,026.00	58.45	967.55
15 Chatham Hill Mission	685.00	120.80	564.20
16 Damascus	1,400.00	257.47	1,142.53
17 Elizabethton	1,254.00	143.00	1,111.00
18 Emory	1,500.00	1,707.40	.....
19 Glade Spring-Meadow View	1,525.00	.....	1,525.00
20 Keywood	1,368.00	470.90	897.10
21 Mountain City	900.00	349.50	550.50
22 Saltville	2,280.00	749.02	1,530.98
Totals	$38,693.00	$16,951.94	$21,948.46
BIG STONE GAP			
1 Appalachia	$ 2,500.00	$ 210.75	$ 2,289.25
2 Arno and Derby (Baptist)	250.00	117.50	132.50
3 Big Stone Gap	3,000.00	397.00	2,603.00
4 Clinchport	1,125.00	101.25	1,023.75
5 Coeburn and Maytown	2,730.00	924.00	1,806.00
6 Coeburn Circuit (Disc.)	430.00	61.00	369.00
7 Cumberland Gap	1,725.00	135.00	1,590.00
8 Dunbar	975.00	126.50	848.50
9 Dungannon	1,380.00	179.00	1,201.00
10 East Stone Gap	950.00	200.00	750.00
11 Ewing	1,150.00	178.87	971.13
12 Gate City	2,070.00	287.50	1,782.50
13 Gate City Circuit	1,380.00	17.25	1,362.75
14 Imboden	975.00	93.00	882.00
15 Inman	1,467.00	54.00	1,413.00
16 Jonesville	1,500.00	65.25	1,434.75
17 Kingsport	3,000.00	282.58	2,717.42
18 Kingsport Circuit	790.00	238.51	551.49
19 Nickelsville	805.00	100.00	705.00
20 Norton	3,500.00	446.30	3,053.70
21 Pennington Gap	1,500.00	437.61	1,062.39
22 Powell's Valley	1,012.00	256.60	755.40
23 Roda	975.00	432.75	542.25
24 Stickleyville	920.00	36.00	884.00
25 Stonega	1,170.00	308.00	862.00
26 Tom's Creek	1,588.00	88.00	1,500.00
27 Wise	1,925.00	908.00	1,017.00
Totals	$40,792.00	$ 6,682.22	$34,109.78

This table furnished by the General Board of Finance at St. Louis.

STATISTICAL TABLE No. 4—SUPERANNUATE ENDOWMENT

	CHARGE	Amount Charge Agrees to Pay in Five Years	Amount Charge Has Paid to Date	Balance Charge Has Yet to Pay
	BLUEFIELD			
1	Bartley and English	$ 950.00	$ 51.31	$ 898.69
2	Berwind and Faraday	1,075.00	92.00	983.00
3	Bluefield—Bland St.	11,100.00	7,326.00	3,774.00
4	Grace	4,000.00	4,000.00	
5	Trinity	3,000.00	838.25	2,161.75
6	Bramwell	2,667.00	1,064.50	1,602.50
7	Coalwood	1,666.00	40.00	1,626.00
8	Crumpler	2,000.00	286.00	1,714.00
9	Davy	2,000.00	1,600.00	400.00
10	East Welch	1,800.00	212.00	1,588.00
11	Eckman	2,222.00	1,154.00	1,068.00
12	Gary	2,666.66	2,697.20	
13	Glen Alum	1,334.00	364.44	969.56
14	Iaeger	1,666.66	150.00	1,516.66
15	Jenkin Jones	2,445.00	541.40	1,903.60
16	Keystone	2,200.00	286.50	1,913.50
17	Kimball	2,222.00	67.00	2,155.00
18	McDowell	1,778.00	1,122.20	655.80
19	Maybeury	3,333.00	700.00	2,633.00
20	Mohawk and Isaban			
21	Montcalm	2,000.00	750.00	1,250.00
22	North Fork	2,778.00	2,458.00	320.00
23	Roderfield	750.00	34.00	716.00
24	Twin Branch	717.00	282.50	434.50
25	War and Newhall	1,580.00	241.28	1,338.72
26	Welch	3,000.00	1,100.00	1,900.00
27	West Welch	1,600.00	230.00	1,370.00
28	Wilcoe	1,510.00	1,317.38	192.62
	Totals	$64,060.32	$29,005.96	$35,084.90
	CHATTANOOGA			
1	Aetna	$ 420.00	$ 113.00	$ 307.00
2	Chattanooga—Avondale	950.00	20.00	930.00
3	Brainerd		42.75	
4	Broad Street	1,650.00	84.60	1,565.40
5	Centenary	6,775.00	6,775.00	
6	Eastdale			
7	East Lake	1,900.00	17.00	1,883.00
8	Forest Avenue	1,600.00	154.45	1,445.55
9	Highland Park	4,000.00	2,513.00	1,487.00
10	King Memorial	1,975.00	395.00	1,580.00
11	Ridgedale	2,125.00	200.00	1,925.00
12	Rossville	2,450.00	759.36	1,690.64
13	St. Elmo	2,900.00	755.56	2,144.44
14	Trinity	3,300.00	3,300.00	
15	Wisdom Memorial	615.00	78.50	536.50
16	Dayton	1,625.00	194.78	1,430.22
17	Dunlap	1,275.00	57.60	1,217.40
18	Evensville	1,040.00	88.10	951.90
19	Hixson	825.00	66.50	758.50
20	Jasper	1,125.00	472.00	653.00
21	Lookout	440.00	13.00	427.00
22	Melvin (Discontinued)	450.00		450.00
23	Ooltewah	1,010.00	74.75	935.25
24	Pikeville	1,860.00	95.38	1,764.62
25	Rising Fawn and Trenton	1,222.00	191.95	1,030.05
26	South Pittsburg	1,325.00	923.25	401.75
27	Spring City	1,360.00	306.00	1,054.00
28	Tyner-Graysville	740.00	381.25	358.75
29	White Oak		29.00	
30	Wauhatchie	200.00	114.50	85.50
31	Whitwell	275.00	19.00	256.00
	Totals	$45,432.00	$18,235.28	$27,268.47

STATISTICAL TABLE No. 4—SUPERANNUATE ENDOWMENT

CHARGE	Amount Charge Agrees to Pay in Five Years	Amount Charge Has Paid to Date	Balance Charge Has Yet to Pay
CLEVELAND			
1 Alcoa-Louisville	$ 850.00	$ 45.00	$ 805.00
2 Athens	2,333.00	352.50	1,980.50
3 Athens Circuit	395.00	19.25	375.75
4 Benton	1,375.00	125.30	1,249.70
5 Charleston	1,450.00	207.94	1,242.06
6 Cleveland	2,916.00	1,199.50	1,716.50
7 Concord	1,000.00	163.25	836.75
8 Decatur	1,002.00		1,002.00
9 Ducktown	900.00		900.00
10 Etowah	2,100.00		2,100.00
11 Harriman	1,687.00	16.25	1,670.75
12 Harriman Circuit	1,050.00		1,050.00
13 Hiwassee College	1,095.00	209.00	886.00
14 Lenoir City	2,235.00	610.60	1,624.40
15 Loudon		5.00	
16 Madisonville-Vonore	1,120.00	220.00	900.00
17 Maryville		763.68	
18 Oakland	400.00	25.00	375.00
19 Peakland	700.00	61.50	638.50
20 Philadelphia	1,229.00	112.60	1,116.40
21 Riceville	740.00	7.11	732.89
22 Rockwood		75.00	
23 South Cleveland	685.00	508.00	177.00
24 Sweetwater	2,916.00	2,158.10	757.90
25 Tuckaleechee	350.00		350.00
Totals	$28,528.00	$ 6,884.58	$22,487.10
KNOXVILLE			
1 Andersonville	$ 950.00	$	$ 950.00
2 Caryville-Jacksboro	1,300.00	102.05	1,197.95
3 Clinton		100.00	
4 Coal Creek	900.00	136.50	763.50
5 Corryton	975.00	14.00	961.00
6 Fincastle	725.00	89.50	635.50
7 Henry's Cross Roads	700.00	193.50	506.50
8 Knoxville—Beverly Mission			
9 Brookside	150.00	150.00	
10 Central	7,212.00	3,140.00	4,072.00
11 Church Street	5,625.00	5,625.00	
12 Clyde St.	450.00		450.00
13 East Hill Avenue	570.00	480.56	89.44
14 Emerald Avenue	1,350.00	1,350.00	
15 Epworth	1,350.00	1,354.17	
16 Fountain City	2,812.00	2,822.52	
17 Lincoln Park	2,250.00	399.00	1,851.00
18 Macedonia	900.00	293.60	606.40
19 Magnolia	3,375.00	517.50	2,857.50
20 Marble Hill			
21 Perry Chapel	450.00		450.00
22 Roseberry	225.00		225.00
23 University Avenue	450.00		450.00
24 Vestal			
25 Virginia Avenue	2,025.00	21.25	2,003.75
26 Washington Pike	1,650.00	1,512.40	137.60
27 West Lonsdale	450.00		450.00
28 West View			
29 Zion			
30 LaFollette	2,025.00	880.00	1,145.00
31 Petros	405.00		405.00
32 Powell Station	984.00	63.00	921.00
33 Sevierville	2,000.00	1,366.00	634.00
34 Stony Point	450.00		450.00
35 Strawberry Plains	1,131.25	476.00	655.25
36 Holston	340.00	22.00	318.00
Totals	$44,179.25	$21,108.55	$23,185.39

STATISTICAL TABLE No. 4—SUPERANNUATE ENDOWMENT

CHARGE	Amount Charge Agrees to Pay in Five Years	Amount Charge Has Paid to Date	Balance Charge Has Yet to Pay
MORRISTOWN			
1 Afton (Discontinued)	$ 641.28	$ 1.00	$ 640.28
2 Bridgers Chapel	230.00	14.00	216.00
3 Bull's Gap	1,500.00	1,130.00	370.00
4 Embreeville	650.00	13.50	636.50
5 Erwin	2,850.00	432.50	2,417.50
6 Fall Branch	678.00	.....	678.00
7 Greeneville	2,355.63	190.00	2,165.63
8 Hawkins	1,300.00	.....	1,300.00
9 Jefferson City	1,800.00	435.94	1,364.06
10 Johnson City	3,500.00	2,978.60	521.40
11 Johnson City Circuit	1,145.00	62.75	1,082.25
12 Jonesboro	650.00	158.50	491.50
13 Limestone	1,244.60	577.90	666.70
14 Morristown	3,500.00	2,950.00	550.00
15 Morristown Circuit	995.00	132.45	862.55
16 Mosheim	1,630.67	49.50	1,581.17
17 Newport	1,750.00	764.63	985.37
18 New Tazewell	775.00	.....	775.00
19 Parrottsville	582.00	14.70	567.30
20 Rogersville	1,500.00	165.10	1,334.90
21 Sneedville (Discontinued)	50.00	30.00	20.00
22 Surgoinsville	1,500.00	57.50	1,442.50
23 Tate and Rutledge	940.00	218.50	721.50
24 Tazewell	1,075.00	25.00	1,050.00
25 White Pine	1,705.00	176.61	1,528.39
Totals	$34,547.18	$10,578.68	$23,968.50
RADFORD			
1 Athens	$ 1,212.00	$ 240.00	$ 972.00
2 Aubern	1,490.00	114.10	1,375.90
3 Bland	1,040.00	151.38	888.62
4 Draper	510.00	40.00	470.00
5 Dublin	1,675.00	417.00	1,258.00
6 East Radford	2,917.00	754.40	2,162.60
7 East River	630.00	55.00	575.00
8 Eggleston	1,375.00	.....	1,375.00
9 Floyd-Willis	750.00	51.83	698.17
10 Hiawatha	1,750.00	228.00	1,522.00
11 Lerona	590.00	.....	590.00
12 Matoaka	2,458.00	.....	2,458.00
13 Mechanicsburg	1,100.00	101.70	998.30
14 Narrows	740.00	54.50	685.50
15 New River	850.00	107.00	743.00
16 Pearisburg	1,202.00	149.00	1,053.00
17 Princeton Circuit	1,866.00	159.97	1,706.03
18 Princeton—First Church	4,200.00	2,111.79	2,088.21
19 Key Street	1,250.00	.....	1,250.00
20 Pulaski	2,750.00	2,750.00	.....
21 Radford	925.00	735.88	189.12
22 Staffordsville	974.00	198.50	775.50
Totals	$32,254.00	$ 8,420.05	$23,833.95

STATISTICAL TABLE No. 4—SUPERANNUATE ENDOWMENT

CHARGE	Amount Charge Agrees to Pay in Five Years	Amount Charge Has Paid to Date	Balance Charge Has Yet to Pay
TAZEWELL			
1 Belfast	$ 815.00	$ 17.00	$ 798.00
2 Boissevain	1,682.00	999.50	682.50
3 Castlewood and Dante	2,100.00	31.00	2,069.00
4 Cedar Bluff	1,800.00	35.35	1,764.65
5 Cleveland	930.00	8.50	921.50
6 Clintwood	700.00	11.00	689.00
7 Dickensonville	1,183.00	176.69	1,006.31
8 Drill			
9 Elk Garden	1,582.00	551.50	1,030.50
10 Fremont and McClure	1,500.00	161.31	1,338.69
11 Graham	2,712.00	1,540.65	1,171.35
12 Graham Circuit	1,699.00	391.00	1,308.00
13 Grundy	1,130.00	14.00	1,116.00
14 Honaker	1,759.00	162.84	1,596.16
15 Lebanon	1,985.00	166.02	1,818.98
16 North Tazewell	1,263.75	391.25	872.50
17 Pocahontas	2,260.00	1,808.00	452.00
18 Richlands Circuit (Disc.)	80.00		80.00
19 Richlands-Raven	2,240.00	137.50	2,102.50
20 Rocky Gap	1,356.00	100.00	1,256.00
21 Sandy Ridge			
22 St. Paul	1,695.00	218.50	1,476.50
23 Tazewell—Main Street	1,836.25	1,837.52	
24 Tazewell Circuit	1,870.00	204.75	1,665.25
25 West Buchanan	75.00		75.00
26 West Graham	1,150.00	551.87	598.13
Totals	$35,403.00	$ 9,515.75	$25,888.52
WYTHEVILLE			
1 Blue Ridge	$ 203.00	$ 11.00	$ 192.00
2 Cedar Springs	1,390.00	234.84	1,155.16
3 Chilhowie	1,750.00	1,753.35	
4 Coveton	450.00		450.00
5 Cripple Creek	1,380.00	120.00	1,260.00
6 Elk Creek	1,500.00		1,500.00
7 Fries	1,383.00	145.29	1,237.71
8 Galax	2,000.00	283.19	1,716.81
9 Grant	645.00	59.50	585.50
10 Hillsville	360.00	14.35	345.65
11 Independence	1,390.00	107.50	1,282.50
12 Lead Mines	1,400.00	242.10	1,157.90
13 Marion	2,733.00	1,920.85	812.15
14 Marion Circuit	1,500.00	140.35	1,359.65
15 Max Meadows	1,750.00	557.45	1,192.55
16 Rural Retreat	2,100.00	899.50	1,200.50
17 Rural Retreat Circuit	1,283.00	281.60	1,001.40
18 Spring Valley	1,166.00	223.40	942.60
19 Woodlawn	597.00	138.60	458.40
20 Wytheville	2,100.00	985.00	1,115.00
21 Wytheville Circuit	1,750.00	29.50	1,720.50
Totals	$28,830.00	$ 8,147.37	$20,685.98

STATISTICAL TABLE No. 4—RECAPITULATION

NAME OF DISTRICT	Amount of District 5-Year Quota	Amount Paid By District to Date	Balance District Has Yet to Pay
1 Abingdon	$ 38,693.00	$ 16,951.94	$ 21,948.46
2 Big Stone Gap	40,792.00	6,682.22	34,109.78
3 Bluefield	64,060.32	29,005.96	35,084.90
4 Chattanooga	45,432.00	18,235.28	27,268.47
5 Cleveland	28,528.00	6,884.58	22,487.10
6 Knoxville	44,179.25	21,108.55	23,185.39
7 Morristown	34,547.18	10,578.68	23,968.50
8 Radford	32,254.00	8,420.05	23,833.95
9 Tazewell	35,403.00	9,515.75	25,888.52
10 Wytheville	28,830.00	8,147.37	20,685.98
Totals	$392,718.75	$135,530.38	$258,461.05

CHRONOLOGICAL ROLL OF MEMBERS, 1928

Clerical Members in the order of their admission into full connection. The year of admission on trial and the year of ordination as Elder are also shown.

No.	NAME	On Trial	Full Connection	Ord. Elder
1	J. Tyler Frazier	1865	1867	1870
2	Kennerly C. Atkins	1867	1869	1873
3	Lemuel L. H. Carlock	1868	1870	1872
4	Thomas R. Handy	1869	1871	.....
5	William R. Barnett	1871	1873	1876
6	Daniel S. Hearon	1872	1874	1876
7	James I. Cash	1873	1875	1877
8	James A. Lyons	1875	1877	1879
9	John M. Crowe	1875	1878	1880
10	Robert A. Owen	1877	1879	1881
11	George A. Maiden	1877	1879	1882
12	Richard A. Kelly	1878	1880	1882
13	John E. Naff	1880	1882	1886
14	Lemuel M. Cartright	1881	1884	1887
15	Henry C. Clemens	1883	1885	1887
16	Robert T. McDowell	1883	1885	1887
17	Thomas C. Schuler	1883	1885	1887
18	John W. Browning	1884	1886	1888
19	James A. Burrow	1885	1887	1889
20	Robert S. Umberger	1886	1888	1890
21	Alfred B. Hunter	1886	1888	1890
22	John C. Orr	1886	1888	1890
23	Eugene H. Cassidy	1885	1888	1894
24	James A. H. Shuler	1886	1888	1890
25	William R. Snider	1883	1888	1890
26	John B. Simpson	1885	1889	1894
27	Joseph C. Maness	1887	1889	1891
28	Charles L. Stradley	1887	1891	1893
29	Charles W. Kelley	1886	1889	1893
30	Alfred H. Towe	1886	1889	1893
31	William S. Neighbors	1887	1889	1891
32	Joseph E. Lowry	1888	1890	1893
33	Samuel D. Long	1880	1882	1884
34	Thomas J. Eskridge	1889	1891	1893
35	Isaac P. Martin	1889	1891	1893
36	Isaac N. Munsey	1888	1891	1893
37	Elbert L. Addington	.....	1891	.....
38	Charles R. Brown	1889	1891	1904
39	Tyler D. Strader	1890	1892	1894
40	William E. Bailey	1890	1892	1895
41	William I. Fogleman	1888	1892	1894
42	John M. Paxton	1891	1893	1895
43	Martin P. Carico	1891	1893	1895
44	George M. Moreland	1891	1893	1895
45	David P. Hurley	1892	1894	1896
46	John W. Perry	1892	1894	1892
47	J. Stewart French	1893	1895	1897
48	Pharaoh L. Cobb	1892	1901	1904
49	Joseph A. Baylor	1893	1895	1897
50	John D. Dame	1890	1895	1900
51	Elbert N. Woodward	1891	1895	1897
52	Charles E. Steele	1893	1895	1897
53	Michael J. Wysor	1894	1896	1899
54	James E. Spring	1893	1896	1898
55	Wheeler M. Morrell	1894	1896	1898
56	Joel M. Carter	1894	1896	1898
57	Sidney B. Vaught	1894	1896	1898
58	James W. Repass	1894	1896	1910
59	Frank Y. Jackson	1890	1896	1898
60	Robert M. Walker	1889	1896	1898
61	Charles E. Painter	1894	1896	1899
62	Stephen W. Bourne	1895	1897	1899
63	William H. Troy	1895	1897	.....
64	Joseph E. Wolfe	1896	1898	1903
65	John A. Early	1896	1898	1900
66	John B. Frazier	1890	1898	1901
67	Edward A. Shugart	1896	1898	1900
68	Hugh S. Johnston	1897	1899	1902
69	John F. Jones	1895	1899	1903
70	Caughey A. Beard	1898	1900	1902
71	Barron W. Lee	1898	1900	1902
72	James L. Mullens	1898	1900	1902
73	Keener W. Cox	1898	1901	1903
74	James R. Brown	1898	1901	1903
75	Charles G. Hounshell	1899	1901	1905
76	Rufus K. Triplett	1900	1902	1904
77	Hale S. Hamilton	1879	1901	.....
78	George W. Simpson	.....	1903	.....
79	Thomas Priddy	1901	1903	1905
80	Edward E. Wiley	1901	1903	1906
81	Walter Hodge	1901	1903	1905
82	N. Rhea Cartright	1901	1903	1909
83	Samuel V. Morell	1901	1904	1906
84	James F. Barnett	1902	1904	1906
85	John W. Helvey	1903	1905	1911
86	J. Rutledge King	1903	1905	1907
87	Wiley M. Ellis	1903	1905	1908
88	Richard C. Camper	1903	1905	1907
89	Elbert H. Cole	1902	1905	1907
90	William S. Lyons	1902	1905	1907
91	William M. Patty	1902	1905	1907
92	Lewis W. Pierce	1903	1906	1909
93	Thomas J. Houts	1903	1906	1908
94	Andrew M. Qualls	1903	1906	1908
95	David F. Wyrick	1903	1906	1909
96	Lorenzo D. Yost	1904	1906	1908
97	James C. Logan	1904	1906	1909
98	Leonard J. Williams	1904	1906	1908
99	Walter S. Hendricks	1904	1906	1908
100	Sanders S. Boyer	1906	1908	1910
101	William B. Belchee	1903	1907	1914
102	Joseph B. Ely	1905	1907	1909
103	James M. Walker	1905	1907	1909
104	Jerome V. Hall	1904	1907	1913
105	Hugh B. Brown	1904	1907	1909
106	John N. Smith	1905	1907	1909
107	Charles W. Dean	1905	1907	1909
108	Kemper G. Munsey	1906	1908	1910
109	Robert B. Platt, Jr.	1906	1908	1910
110	William R. Carbaugh	1900	1908	1911
111	John W. Stewart	1904	1908	1916
112	Neill M. Watson	1888	1890	1892
113	Newton F. Walker (c)	.....	.....	.....
114	James A. Ellison	1896	1898	1900
115	John S. Henley	1907	1909	1911
116	Samuel A. McCanless	1907	1909	1912
117	Arthur B. Moore	1905	1909	1911
118	Charles A. Pangle	1906	1909	1912
119	William N. Wagner	1878	1880	1882
120	William H. Briggs	1908	1910	1913
121	George T. Jordan	1906	1910	1912
122	Harry S. Hutsell	1896	1910	1915
123	William C. Thompson	1897	1910	1912
124	Roy E. Early	1907	1913	1916
125	Silas A. McGhee	.....	.....	.....
126	Charles N. Kennedy	1909	1911	1916
127	William H. Walker	1908	1911	1914
128	Jesse F. Benton	1909	1911	1913
129	Harry E. Bradshaw	1909	1911	1914
130	George O. Gannaway	1909	1913	1915
131	William T. Evans	1906	1911	1913
132	Washington D. Farmer	.....	.....	.....
133	Samuel L. Browning	1910	1912	1914
134	William E. Browning	1910	1912	1915
135	Chapman K. Wingo	1910	1912	1914
136	Charles R. Jones	1909	1912	1914
137	Ernest M. Ritchey	1909	1912	1916
138	French Wampler	1910	1912	1914
139	Charles T. Gray	.....	.....	.....

CHRONOLOGICAL ROLL OF MEMBERS (Continued)

No.	NAME	On Trial	Full Connection	Ord. Elder
140	Charles G. McKay			
141	Graydon K. Patty	1911	1913	1915
142	Rufus G. Reynolds	1911	1913	1915
143	Enoch L. McConnell	1910	1913	1924
144	Marion Quessenberry	1898	1913	1916
145	William L. Dykes	1912	1914	1916
146	James H. Watkins	1912	1914	
147	Onnie C. Wright	1911	1914	1918
148	Joseph A. Henderson	1912	1914	1916
149	Samuel C. Beard	1912	1914	1916
150	Jesse W. Morris	1913	1915	1917
151	James H. Lotspeich	1913	1915	1917
152	Richard W. Watts	1913	1915	1917
153	Robert H. Ballard	1913	1915	1917
154	Robert N. Havens	1912	1915	1917
155	Emanuel H. Yankee (c)			
156	James M. Wysor	1914	1916	1918
157	John G. Helvey	1914	1916	1918
158	Robert E. Greer	1914	1916	1918
159	Bradley T. Sells	1914	1916	1919
160	Lorenzo D. Mayberry	1914	1916	1918
161	Zenas B. Randall	1914	1916	1918
162	Lee M. Burriss	1910	1916	1918
163	Sumpter H. Austin	1913	1916	1918
164	Marion A. Stevenson	1914	1916	1918
165	William M. Bunts	1914	1916	1918
166	J. Nelson Jones*			
167	Edgar R. Lewis	1915	1917	1919
168	George W. Fox	1914	1917	1919
169	Paul P. Martin	1915	1917	
170	Carl H. Wright	1912	1917	
171	Robert L. Evans	1914	1917	1918
172	John C. Patty (b)			
173	Alexander S. Ulm (e)			
174	John W. Malone*			
175	Clyde E. Lundy	1916	1918	1922
176	Elbert D. Worley	1916	1918	1920
177	Elmer W. Dean	1914	1918	1924
178	Walter P. Eastwood	1914	1918	1920
179	William H. Harrison	1916	1918	1920
180	Samuel V. Gibson	1917	1919	1924
181	Arthur F. Phenix			1920
182	Walter C. Harris*			
183	David B. Wright	1918	1920	1922
184	Patrick P. Tabor	1916	1920	1922
185	Floyd B. Shelton	1916	1920	1922
186	Henry L. Dean	1915	1920	1925
187	George E. Erwin	1915	1920	1922
188	Roy T. Houts		1920	1922
189	Yemmons W. Brooks	1919	1921	1923
190	Louis E. Hoppe (e)		1921	
191	Charles G. Eastwood	1917	1921	1923
192	John T. Booth	1915	1921	1923
193	William A. McCormack	1919	1921	1923
194	Wiley D. Larrowe	1919	1921	1923
195	John Baptist Staley	1920	1922	1924
196	William Lassiter Tate	1919	1922	1924
197	B. C. Wilson*			
198	Thomas H. Francisco (e)			
199	Patrick H. Horner	1918	1923	1926
200	W. Bruce Peck	1916	1923	1925
201	Samuel L. Jones	1914	1923	1925
202	Thomas M. Bellamy		1923	1925
203	Charles Lee Cox	1921	1923	1925
204	William K. Cregger	1921	1923	1926
205	Onessus H. Logan	1918	1923	1925
206	Richard Lee Parks	1921	1923	1925
207	Sidney O. Frye	1921	1924	1926
208	Allen H. Mathes	1918	1924	1926
209	R. Lake Wright	1920	1924	1926
210	Charles M. Fisher	1922	1924	1926
211	Taylor N. Orr	1920	1924	1926
212	Frank B. Wyatt	1921	1924	1927
213	John C. Clark	1921	1924	1927
214	John W. Hammer	1922	1924	1927
215	Walter M. Dean	1922	1924	1926
216	Millard C. Weikel	1922	1924	1926
217	William F. Blackard*			
218	Percy R. Knickerbocker*			
219	F. M. Buhrman*			
220	Edward R. Chambers (h)			
221	Joseph E. Gilbreath*			
222	Clarence W. Taylor	1923	1925	1927
223	Irby E. Cregger	1923	1925	
224	Walter H. Simpkins	1923	1925	1927
225	Ausker M. Stone	1923	1925	1927
226	S. Luther Payne	1923	1925	
227	John E. Davis	1923	1925	1927
228	Elbert G. Frye	1923	1925	1927
229	Claude T. Miller	1922	1925	1928
230	Henry G. Holdway	1921	1925	1927
231	William T. Moore	1921	1925	
232	Jesse Earl Anderson	1921	1925	1927
233	Charles H. Williams	1918	1925	1927
234	William I. Hanna	1918	1925	
235	Samuel E. Bratton	1923	1925	1927
236	W. Austin White	1920	1925	1927
237	M. R. Chambers*			
238	H. S. Auvil*			
239	Newton D. Guerry*			
240	Henry C. Brown			
241	Roy L. Osborne	1924	1926	
242	Herbert D. Hart	1924	1926	1928
243	Clyde F. Watkins	1923	1926	1928
244	Samuel C. Weatherly	1924	1926	
245	Carden A. Hillman	1923	1926	1928
246	George B. McCrary		1926	1928
247	Arva V. Rudy	1924	1926	1928
248	Marvin S. Kincheloe	1924	1926	1928
249	Moses E. Deakins	1924	1926	1928
250	Archer N. Dailey	1924	1926	1928
251	N. H. Lawhorn (e)			
252	Willard S. Barbery	1924	1927	
253	Opie C. Clark	1923	1927	
254	James C. Spurlin	1923	1927	
255	Harry R. Wilson	1925	1927	
256	Raymond G. Farmer	1925	1927	
257	James R. Belcher	1921	1927	
258	Phillips C. Foote	1925	1927	
259	David T. James	1925	1927	
260	Zebrum F. Mayberry	1925	1927	
261	Lawrence W. McFarland	1925	1927	
262	Thomas P. Sims	1925	1927	
263	Charles T. Tally*			
264	David W. Carter*			
265	S. W. Hayne*			
266	Roy C. Davis	1925	1928	
267	Brian H. Greene, Jr.	1926	1928	
268	Reber J. Atkins	1926	1928	
269	Bernie H. Hampton	1926	1928	
270	James W. Henley	1926	1928	
271	Frank F. Essary		1926	1928
272	R. O. Eller*			
273	E. A. Middlebrooks*			1928
274	R. E. Regan*			

* Transfer.
** Readmitted.
(a) From the Congregational Church.
(b) From the M. E. Church.
(c) From Cumberland Church.
(d) From the United Brethren Church.
(e) From the Baptist Church.
(f) From the Lutheran Church.

CONFERENCE DIRECTORY, 1928-1929

	Name	Post Office	Appointment
1	Addington, E. L.	Morristown, Tenn.	Morristown Circuit
2	Anderson, J. E.	Chattanooga, Tenn.	East Lake
3	Atkins, K. C.	Fountain City, Tenn.	Superannuate
4	Atkins, R. J.	Ceres, Va.	Ceres
5	Austin, S. H.	Erwin, Tenn.	Erwin
6	Auvil, S. H.	Coalwood, W. Va.	Coalwood
7	Bailey, W. E.	Narrows, Va.	Narrows
8	Ballard, R. H.	Iaeger, W. Va.	Iaeger
9	Barbery, W. S.	Eckman, W. Va.	Eckman and Superior
10	Barnett, J. F.	Newport, Tenn.	Newport
11	Barnett, W. R.	Knoxville, Tenn.	Superannuate
12	Baylor, J. A.	Bluefield, W. Va.	Bland Street
13	Beard, C. A.	Athens, Tenn.	Supernumerary
14	Beard, S. C.	Appalachia, Va.	Appalachia
15	Belchee, W. B.	Bristol, Va.	District Evangelist
16	Belcher, J. R.	Wilcoe, W. Va.	Wilcoe and Thorpe
17	Bellamy, T. M.	Sevierville, Tenn.	Sevierville
18	Benton, J. F.	Welch, W. Va.	Welch
19	Booth, J. T.	Chattanooga, Tenn.	District Evangelist
20	Bourne, S. W.	Crumpler, W. Va.	Crumpler
21	Boyer, S. S.	Bristol, Va.	Conf. S. S. Sec.
22	Blackard, W. F.	Chattanooga, Tenn.	Trinity
23	Bradshaw, H. E.	Hixson, Tenn.	Hixson
24	Bratton, S. E.	Welch, W. Va.	Welch Circuit
25	Briggs, W. H.	Berwind, W. Va.	Berwind and Faraday
26	Brooks, Y. W.	Bristol, Va.	Conference Evangelist
27	Brown, C. R.	Tazewell, Va.	Supernumerary
28	Brown, H. B.	Bristol, Tenn.	Dual Extension Sec.
29	Brown, H. C.	Knoxville, Tenn.	Student Pastor
30	Brown, J. R.	Radford, Va.	Radford District
31	Browning, J. W.	Knoxville, Tenn.	Superannuate
32	Browning, S. L.	Knoxville, Tenn.	Emerald Avenue
33	Browning, W. E.	Jefferson City, Tenn.	Jefferson City
34	Buhrman, F. M.	Wallace, Va.	South Bristol
35	Bunts, W. M.	Galax, Va.	Galax
36	Burris, L. M.	Wytheville, Va.	Wytheville Circuit
37	Burrow, J. A.	Chattanooga, Tenn.	Chattanooga District
38	Camper, R. C.	Chattanooga, Tenn.	Avondale
39	Carbaugh, W. R.	Abingdon, Va.	Abingdon Circuit
40	Carico, M. P.	Sweetwater, Tenn.	Cleveland District
41	Carlock, L. L. H.	Bristol, Va.	Superannuate
42	Carter, D. W.	Georgetown, Tex.	Superannuate
43	Carter, J. M.	Tazewell, Va.	Tazewell District
44	Cartright, L. M.	Spring City, Tenn.	Superannuate
45	Cartright, N. R.	Dayton, Tenn.	Dayton
46	Cash, J. I.	Spring City, Tenn.	Superannuate
47	Cassidy, E. H.	Rossville, Ga.	Rossville
48	Chambers, E. R.	Warsaw, Poland	Missionary
49	Chambers, M. R.	Damascus, Va.	Damascus
50	Clark, J. C.	Imboden, Va.	Imboden and Exeter
51	Clark, O. C.	Corryton, Tenn.	Corryton
52	Clemens, H. C.	Knoxville, Tenn.	Superannuate
53	Cobb, P. L.	Big Stone Gap, Va.	Big Stone Gap District
54	Cole, E. H.	Jenkin Jones, W. Va.	Jenkin Jones
55	Cox, C. L.	Matoaka, W. Va.	Matoaka
56	Cox, K. W.	Bluff City, Tenn.	Bluff City
57	Cregger, I. E.	Nashville, Tenn.	Student Vanderbilt Univ.
58	Cregger, W. K.	Chattanooga, Tenn.	King Memorial
59	Crowe, J. M.	Nashville, Tenn.	Superannuate
60	Dailey, A. N.	Mosheim, Tenn.	Mosheim
61	Dame, J. D.	New River Depot, Va.	Superannuate
62	Davis, J. E.	Montcalm, W. Va.	Montcalm
63	Davis, R. L.	Andersonville, Tenn.	Andersonville
64	Deakins, M. E.	Johnson City, Tenn.	Johnson City Circuit
65	Dean, C. W.	Kingsport, Tenn.	Kingsport
66	Dean, E. W.	Elway, Va.	Elk Garden
67	Dean, H. L.	Montcalm, W. Va.	District Evangelist
68	Dean, W. M.	Lenoir City, Tenn.	Lenoir City
69	Dykes, W. L.	Fountain City, Tenn.	Roseberry
70	Early, J. A.	Honaker, Va.	Honaker
71	Early, R. E.	Maryville, Tenn.	Maryville
72	Eastwood, C. G.	Greeneville, Tenn.	Greeneville
73	Eastwood, W. P.	Tazewell, Va.	Tazewell
74	Eller, R. O.	Big Stone Gap, Va.	Big Stone Gap
75	Ellis, W. M.	Rural Retreat, Va.	Rural Retreat Circuit

CONFERENCE DIRECTORY, 1928-1929 (Continued)

	Name	Post Office	Appointment
76	Ellison, J. A.	Rockwood, Tenn.	Rockwood
77	Ely, J. B.	Keystone, W. Va.	Keystone
78	Erwin, G. E.	Caryville, Tenn.	Caryville
79	Eskridge, T. J.	Fountain City, Tenn.	Fountain City
80	Essary, F. F.	Powell Station, Tenn.	Powell Station
81	Evans, R. L.	Loudon, Tenn.	Loudon
82	Evans, W. T.	Bull's Gap, Tenn.	Bull's Gap
83	Farmer, R. G.	Jonesville, Va.	Jonesville
84	Farmer, W. D.	Strawberry Plains, Tenn.	Strawberry Plains
85	Fisher, C. M.	Knoxville, Tenn.	Virginia Avenue
86	Fogleman, W. I.	Johnson City, Tenn.	Superannuate
87	Foote, P. C.	Jasper, Tenn.	Jasper
88	Fox, G. W.	Dunbar, Va.	Dunbar
89	Francisco, T. H.	Knoxville, Tenn.	Supernumerary
90	Frazier, J. B.	Norfolk, Va.	Supernumerary
91	Frazier, J. T.	Chilhowie, Va.	Superannuate
92	French, J. S.	Bristol, Tenn.	State Street
93	Frye, E. G.	Belfast, Va.	Belfast
94	Frye, S. O.	Dublin, Va.	Dublin
95	Gannaway, G. O.	Spring City, Tenn., R. 2	Superannuate
96	Gibson, S. V.	Broadford, Va.	Broadford
97	Gilbreath, J. E.	Cleveland, Tenn.	Cleveland
98	Gray, C. T.	North Fork, W. Va.	North Fork
99	Greene, B. H., Jr.	Tyner, Tenn.	Tyner and Graysville
100	Greer, R. E.	Clinton, Tenn.	Clinton
101	Guerry, N. D.	Madisonville, Tenn.	Hiwassee College Circuit
102	Hall, J. V.	Chilhowie, Va.	Superannuate
103	Hamilton, H. S.	Jonesboro, Tenn.	Jonesboro
104	Hammer, J. W.	Knoxville, Tenn.	Macedonia
105	Hampton, B. H.	Foster Falls, Va.	Lead Mines
106	Handy, T. R.	Waugh, Ala.	Superannuate
107	Hanna, W. I.	Athens, W. Va.	Athens
108	Harris, W. C.	Lerona, Va.	Supernumerary
109	Harrison, W. H.	Wytheville, Va.	Wytheville
110	Hart, H. D.	South Pittsburg, Tenn.	South Pittsburg
111	Havens, R. N.	Knoxville, Tenn.	Knoxville District
112	Hayne, S. W.	Knoxville, Tenn.	Central
113	Hearon, D. S.	Bristol, Va.	Superannuate
114	Helvey, J. G.	Pocahontas, Va.	Pocahontas
115	Helvey, J. W.	Emory, Va.	Superannuate
116	Henderson, J. A.	Concord, Tenn.	Concord
117	Hendricks, W. S.	Bluefield, W. Va.	Trinity
118	Henley, J. S.	Johnson City, Tenn.	Superannuate
119	Henley, J. W.	Harriman, Tenn.	Harriman
120	Hillman, C. A.	Bristol, Tenn.	Virginia Avenue
121	Hodge, Walter	Castlewood, Va.	Dickensonville
122	Holdway, H. G.	Fries, Va.	Fries
123	Hoppe, L. E.	Gary, W. Va.	Gary
124	Horner, P. H.	Stonega, Va.	Stonega
125	Hounshell, C. G.	Athens, Tenn.	Athens
126	Houts, R. T.	New Market, Tenn.	Evangelist
127	Houts, T. J.	Max Meadows, Va.	Max Meadows
128	Hunter, A. B.	Chattanooga, Tenn.	Wisdom Memorial
129	Hurley, D. P.	Radford, Va.	Superannuate
130	Hutsel, H. S.	Kimball, W. Va.	Kimball
131	Jackson, F. Y.	Knoxville, Tenn.	Magnolia Avenue
132	James, D. T.	Bluefield, Va.	West Graham
133	Johnston, H. S.	Tate, Tenn.	Tate and Rutledge
134	Jones, C. R.	Rural Retreat, Va.	Rural Retreat
135	Jones, J. F.	Castlewood, Va.	Castlewood and Dante
136	Jones, J. N.	Knoxville, Tenn.	Superannuate
137	Jones, S. L.	East Stone Gap, Va.	East Stone Gap
138	Jordon, G. T.	McDowell, W. Va.	McDowell
139	Kelley, C. W.	Bluefield, W. Va.	Grace Church
140	Kelly, R. A.	North Chattanooga, Tenn.	Superannuate
141	Kennedy, C. N.	Ooltewah, Tenn.	Ooltewah
142	Kincheloe, M. S.	Durham, N. C.	Student Duke Univ.
143	King, J. R.	Gate City, Va.	Gate City
144	Knickerbocker, P. R.	Knoxville, Tenn.	Church Street
145	Larrowe, W. D.	Bluefield, Va.	Graham Circuit
146	Lawhorn, N. F.	Kingsport, Tenn.	Kingsport Circuit
147	Lee, B. W.	Knoxville, Tenn.	Superannuate
148	Lewis, E. R.	Chattanooga, Tenn.	Broad Street
149	Logan, J. C.	Wallace, Va.	Bristol Circuit
150	Logan, O. H.	Springton, W. Va.	Hiawatha
151	Long, S. D.	Bluefield, W. Va.	Bluefield District
152	Lotspeich, J. H.	Bluefield, W. Va., R. 1	Princeton Circuit

CONFERENCE DIRECTORY, 1928-1929 (Continued)

Name	Post Office	Appointment
153 Lowry, J. E.	Knoxville, Tenn.	Epworth
154 Lyons, J. A.	Glade Spring, Va.	Superannuate
155 Lyons, W. S.	Hillsville, Va.	Hillsville
156 Lundy, C. E.	Chattanooga, Tenn.	Brainerd
157 Maiden, G. A.	Abingdon, Va.	Superannuate
158 Malone, J. W.	Cleveland, Tenn.	Superannuate
159 Maness, J. C.	Decatur, Ga.	Superannuate
160 Martin, I. P.	Abingdon, Va.	Abingdon District
161 Martin, P. P.	Pulaski, Va.	Pulaski
162 Mathes, A. H.	Wheat, Tenn.	Harriman Circuit
163 Mayberry, L. D.	War, W. Va.	War and Newhall
164 Mayberry, Z. F.	Independence, Va.	Independence
165 McCanless, S. A.	Charleston, Tenn.	Charleston
166 McCrary, G. B.	Clintwood, Va.	Clintwood
167 McConnell, E. L.	Dunlap, Tenn.	Dunlap
168 McCormack, W. A.	Chilhowie, Va.	Chilhowie
169 McDowell, R. T.	Bristol, Tenn.	District Evangelist
170 McFarland, L. W.	McClure, Va.	Fremont and McClure
171 McGhee, S. A.	Pennington Gap, Va.	Pennington Gap
172 McKay, C. G.	Tazewell, Va.	Tazewell Circuit
173 Middlebrooks, E. A.	Chattanooga, Tenn.	Religious Ed., Centenary
174 Miller, C. T.	Madisonville, Tenn.	Prof. Hiwassee College
175 Moore, A. B.	Athens, W. Va.	Prof. Concord College
176 Moore, W. T.	Glen Alum, W. Va.	Glen Alum
177 Moreland, G. M.	LaFollette, Tenn.	LaFollette
178 Morell, S. V.	Bristol, Tenn.	Superannuate
179 Morrell, W. M.	Princeton, W. Va.	Princeton
180 Morris, J. W.	Spring Valley, Va.	Spring Valley
181 Mullens, J. L.	LaFollette, Tenn.	Fincastle
182 Munsey, I. N.	Bane, Va.	Staffordsville
183 Munsey, K. G.	Church Hill, Tenn.	Hawkins
184 Naff, J. E.	Bristol, Tenn.	Superannuate
185 Neighbors, W. S.	St. Elmo, Tenn.	St. Elmo
186 Orr, J. C.	Emory, Va.	Emory
187 Orr, T. N.	Madisonville, Tenn.	Madisonville-Vonore
188 Osborne, R. L.	Eggleston, Va.	Eggleston
189 Owen, R. A.	Radford, Va.	Superannuate
190 Painter, C. E.	Marion, Va.	Marion Circuit
191 Pangle, C. A.	New River Depot, Va.	New River
192 Parks, R. L.	Mechanicsburg, Va.	Mechanicsburg
193 Patty, G. K.	Etowah, Tenn.	Etowah
194 Patty, J. C.	Atlanta, Ga.	General Evangelist
195 Patty, W. M.	Knoxville, Tenn.	Superannuate
196 Payne, S. L.	Woodlawn, Va.	Woodlawn
197 Paxton, J. M.	Abingdon, Va.	Superannuate
198 Peck, W. B.	Rogersville, Tenn.	Rogersville
199 Perry, J. W.	Nashville, Tenn.	Home Sec. Gen. Bd. Mis.
200 Phenix, A. F.	Chattanooga, Tenn.	Agent Methodist Advocate
201 Pierce, L. W.	Norton, Va.	Norton
202 Platt, R. B., Jr.	Wytheville, Va.	Wytheville District
203 Priddy, Thos.	Princeton, W. Va.	General Evangelist
204 Qualls, A. M.	Pound, Va.	Superannuate
205 Quessenberry, M.	Rocky Gap, Va.	Rocky Gap
206 Randall, Z. B.	Knoxville, Tenn.	Washington Pike
207 Repass, J. W.	Bristol, Tenn.	Superannuate
208 Reynolds, R. G.	Concord, Tenn.	Superannuate
209 Ritchey, E. M.	Maybeury, W. Va.	Maybeury
210 Rudy, A. V.	Richlands, Va.	Richlands
211 Schuler, T. C.	Bluefield, Va.	Graham
212 Sells, B. T.	Bramwell, W. Va.	Bramwell
213 Shelton, F. B.	Marion, Va.	Marion
214 Shugart, E. A.	East Radford, Va.	East Radford
215 Shuler, J. A. H.	Coeburn, Va.	Coeburn
216 Sims, T. P.	Coal Creek, Tenn.	Coal Creek
217 Simpkins, W. H.	Roda, Va.	Roda
218 Simpson, G. W.	Jonesboro, Tenn.	Superannuate
219 Simpson, J. B.	Gate City, Va.	Gate City Circuit
220 Smith, J. N.	Riceville, Tenn.	Riceville
221 Snider, W. R.	Chattanooga, Tenn.	Superannuate
222 Spring, J. E.	Riner, Va.	Aubern
223 Spurlin, J. C.	Galax, Va.	Blue Ridge
224 Staley, J. B.	Tom's Creek, Va.	Tom's Creek
225 Steele, C. E.	Saltville, Va.	Saltville
226 Stewart, J. W.	Charleston, Tenn., R.F.D.	Benton
227 Stevenson, M. A.	Sweetwater, Tenn.	Sweetwater

CONFERENCE DIRECTORY, 1928-1929 (Continued)

Name	Post Office	Appointment
228 Stone, A. M.	Wise, Va.	Wise and Mission
229 Strader, T. D.	East Radford, Va.	Superannuate
230 Stradley, C. L.	Cumberland Gap, Tenn.	Cumberland Gap
231 Tabor, P. P.	Lebanon, Va.	Lebanon
232 Tally, C. T.	Chattanooga, Tenn.	Centenary
233 Tate, W. L.	Whitwell, Tenn.	Whitwell
234 Taylor, C. W.	Bland, Va.	Bland
235 Thompson, W. C.	Bristol, Tenn.	Superannuate
236 Towe, A. H.	Honaker, Va.	Superannuate
237 Triplett, R. K.	Chattanooga, Tenn.	Ridgedale
238 Troy, W. H.	Bluefield, Va.	Superannuate
239 Ulm, A. S.	Rising Fawn, Ga.	Rising Fawn and Trenton
240 Umberger, R. S.	Athens, W. Va.	Superannuate
241 Vaught, S. B.	Bristol, Va.	Mary Street
242 Wagner, W. N.	Bluefield, W. Va.	Superannuate
243 Walker, J. M.	Maryville, Tenn.	Superannuate
244 Walker, N. J.	Fall Branch, Tenn.	Superannuate
245 Walker, R. M.	Elizabethton, Tenn.	Superannuate
246 Walker, W. H.	Limestone, Tenn.	Limestone
247 Wampler, French	Elizabethton, Tenn.	Elizabethton
248 Watkins, C. F.	Knoxville, Tenn.	Lincoln Park
249 Watkins, J. H.	Knoxville, Tenn.	Junior at Magnolia Ave.
250 Watson, N. M.	Chattanooga, Tenn.	Highland Park
251 Watts, R. W.	Elk Creek, Va.	Elk Creek
252 Weatherly, S. C.	New River Depot, Va.	District Evangelist
253 Weikel, M. C.	Pikeville, Tenn.	Pikeville
254 White, W. A.	Ducktown, Tenn.	Ducktown
255 Wiley, E. E.	Morristown, Tenn.	Morristown District
256 Williams, C. H.	Bristol, Tenn.	Anderson Street
257 Williams, L. J.	Chattanooga, Tenn.	Superannuate
258 Wilson, B. C.	Philadelphia, Tenn.	Philadelphia
259 Wilson, H. R.	Clinchport, Va.	Clinchport
260 Wingo, C. K.	Johnson City, Tenn.	Johnson City
261 Wolfe, J. E.	Morristown, Tenn.	Morristown
262 Woodward, E. N.*	Davy, W. Va.	Davy and Twin Branch
263 Worley, E. D.	Abingdon, Va.	Abingdon
264 Wright, C. H.	Blountville, Tenn.	Blountville
265 Wright, D. B.	Cripple Creek, Va.	Cripple Creek
266 Wright, O. C.	Pearisburg, Va.	Pearisburg
267 Wright, R. L.	North Chattanooga, Tenn.	Forest Avenue
268 Wyatt, F. B.	Cleveland, Tenn.	South Cleveland
269 Wyrick, D. F.	Cedar Springs, Va.	Cedar Springs
270 Wysor, J. M.	Roderfield, W. Va.	Roderfield
271 Wysor, M. J.	Tullahoma, Tenn.	Superannuate
272 Yankee, E. H.	Church Hill, Tenn.	Supernumerary
273 Yost, L. D.	Boissevain, Va.	Boissevain and Cooper
274 Regan, R. E.*	Glade Spring, Va.	Glade Spg. & Med. View

*Transferred in after "directory" was in type.

PREACHERS ON TRIAL

	Name	Post Office	Appointment
1	Akers, S. L.	New Haven, Conn.	Student at Yale
2	Baulch, E. F.	Cookeville, Tenn.	Prof. High School
3	Clark, A. H.	Athens, Tenn.	Athens Circuit
4	Clear, A. S.	Princeton, W. Va.	Kee Street
5	Crump, E. L.	Atlanta, Ga.	Student at Emory Univ.
6	Dail, W. H.	Knoxville, Tenn.	East Hill Avenue
7	Dickenson, C. B.	Tazewell, Va.	North Tazewell
8	Dosser, D. S.	Parrottsville, Tenn.	Parrottsville
9	Eades, P. A.	Louisville, Tenn.	Alcoa-Louisville
10	Gibson, F. G.	White Pine, Tenn.	White Pine
11	Gilmer, E. T.	Saint Paul, Va.	Saint Paul
12	Hankins, L.	Cedar Bluff, Va.	Cedar Bluff
13	Hardin, C. P.	Tazewell, Tenn.	Tazewell
14	Jackson, F. B.	Mountain City, Tenn.	Mountain City
15	Joroulmon, L.	Knoxville, Tenn.	Student in University
16	Looney, C.	Clinchburg, Va.	Keywood
17	Lovelace, H. E.	Knoxville, Tenn.	Holston
18	McKinnon, N.	Mt. Heron, Va.	West Buchanan
19	Morris, F. B.	Grundy, Va.	Grundy
20	Parker, W. N.	Grant, Va.	Grant
21	Perkins, L. D.	Iaeger, W. Va.	Prof. High School
22	Provence, M. K.	Greenback, Tenn.	Prin. High School
23	Russell, H. M.	Drill, Va.	Drill
24	Sarver, P. B.	Ewing, Va.	Ewing
25	Seymore, W. M.	Atlanta, Ga.	Student Emory Univ.
26	Thomas, C. A.	Knoxville, Tenn.	Evangelist
27	Thomas, L. M., II.	Spring City, Tenn.	Spring City
28	Weikel, A. E.	Oakvale, W. Va.	Oakvale High School
29	Wheeler, H. T.	Congo Belge, Africa	Missionary to Africa

SUPPLIES

	Name	Post Office	Appointment
1	Bailey, E. B.	Draper, Va.	Draper
2	Bailey, R. C.	Floyd, Va.	Floyd
3	Baker, W. N.	Coveton, Va.	Coveton
4	Beets, W. M.	Knoxville, Tenn.	West Lonsdale
5	Bethea, R. H.	Chattanooga, Tenn.	Wauhatchie
6	Blankenbeckler, E. Z.	Tazewell, Tenn.	New Tazewell
7	Brooks, R. N.	Kodak, Tenn.	Henry's Cross Roads
8	Browning, J. T.	Bristol, Tenn.	West Bristol
9	Buchanan, A.	Surgoinsville, Tenn.	Surgoinsville
10	Bull, A. M.	Knoxville, Tenn.	West View
11	Cannon, W. J.	Peakland, Tenn.	Peakland
12	Carr, C. L.	Knoxville, Tenn.	Stony Point
13	Cline, C. R.	Embreeville, Tenn.	Embreeville
14	Dailey, W. F.	Chattanooga, Tenn.	Eastdale
15	Davis, H. J.	Fall Branch, Tenn.	Fall Branch
16	Fogleman, J. E.	Mohawk, W. Va.	Mohawk and Isaban
17	Graham, J. E.	Dungannon, Va.	Dungannon
18	Hillman, J. W.	Cleveland, Va.	Cleveland and Wilder
19	Irvin, W. H.	Knoxville, Tenn.	Clyde Street
20	Jennings, S. M.	Dot, Va.	Stickleyville
21	Johnson, F. W.	Chattanooga, Tenn.	White Oak
22	Jory, C. H.	Knoxville, Tenn.	Beverly
23	Lundy, C. F.	Knoxville, Tenn.	University Avenue
24	Luttrell, C. T.	Knoxville, Tenn.	Vestal
25	Marsh, Wm.	Benham, Va.	Benham
26	McCampbell, J.	Townsend, Tenn.	Tuckaleechee
27	Morton, W. J.	Hinkle, Ga.	Lookout
28	Nelson, J. A.	Jonesville, Va., R.F.D.	Powell's Valley
29	Norwood, W. L.	Nickelsville, Va.	Nickelsville
30	Ross, V. M.	Oakvale, W. Va.	East River
31	Sheldon, T. B.	Lerona, Va.	Lerona
32	Stone, J. W.	Chattanooga, Tenn.	Flintstone
33	Summers, M. O.	Knoxville, Tenn.	Marble Hill and Zion
34	Vernon, W. L.	Bartley, W. Va.	Bartley and English
35	Walker, W. R.	Decatur, Tenn.	Decatur
36	Warner, D. A.	Knoxville, Tenn.	Perry Chapel
37	Williams, C. W.	Morristown, Tenn.	Bridger's Chapel
38	Wilson, C. E.	Whiteside, Tenn.	Aetna
39	Wyatt, M. D.	Madisonville, Tenn.	Oakland
40	Geisler, N. H.*	Sand Lick, Va.	Sand Lick
41	Murray, T.*	Evensville, Tenn.	Evensville

*Name sent in after roll was in type.

BOARDS AND COMMITTEES

Admission—J. A. Baylor, C. E. Steele, W. M. Morrell.
Trial Committee on Admission—T. H. Francisco, I. P. Martin, C. M. Fisher
First Year—E. D. Worley, S. C. Beard, C. G. Eastwood.
Second Year—J. F. Benton, L. E. Hoppe, J. B. Ely.
Third Year—J. S. French, M. A. Stevenson, T. C. Schuler.
Fourth Year—M. P. Carico, F. B. Shelton, P. L. Cobb.

BIBLE BOARD

Browning, Rev. W. E., Pres., Jeff. City, Tenn.
Dean, Rev. W. M., Secretary, Grant, Va.
Houts, Rev. T. J., Max Meadows, Va.
Lyons, Rev. W. S., Hillsville, Va.
McKay, Rev. C. G., Tazewell, Va.
Potts, Embree, Abingdon, Va.
Stradley, Rev. C. L., Treas., Cumb. Gap, Tenn.
Tabor, Rev. P. P., Lebanon, Va.
Wallace, C. R., Chattanooga, Tenn.
Yankee, Rev. E. H., Church Hill, Tenn.

BOARD OF CHRISTIAN LITERATURE

Addington, Rev. E. L., Morristown, Tenn.
Buhrman, F. M., Wallace, Va.
Carr, Paul B., Johnson City, Tenn.
Cassidy, Rev. E. H., Rossville, Ga.
Coble, Rev. P. L., Pres., Big Stone Gap, Va.
Cox, Rev. K. W., Bluff City, Tenn.
Crowe, Rev. J. M., Nashville, Tenn.
Davis, R. L., Chattanooga, Tenn.
Francisco, Rev. T. H., Knoxville, Tenn.
George, T. E., Broadford, Va.
Lundy, Rev. C. E., Chattanooga, Tenn.
Morgan, Wiley, Secretary, Knoxville, Tenn.
Painter, Rev. C. E., Marion, Va.
Sanders, Hartley, Princeton, W. Va.
Sanders, Judge Joseph M., Bluefield, W. Va.
Skeen, H. A. W., Big Stone Gap, Va.
Sult, J. K., Pocahontas, Va.
Thomas, H. M., Loudon, Tenn.
Vaughn, J. B., Spring Valley, Va.
Woodward, Rev. E. N., Davy, W. Va.

BOARD OF CHURCH EXTENSION

Arnold, J. W., Morristown, Tenn.
Baylor, Rev. J. A., Bluefield, W. Va.
Beard, Rev. S. C., Appalachia, Va.
Brock, W. E., Pres., Chattanooga, Tenn.
Brown, Rev. H. B., Sec., Bristol, Tenn.
Browning, Rev. W. E., Jefferson City, Tenn.
Cartright, Rev. N. R., Dayton, Tenn.
Cassidy, Rev. E. H., Rossville, Ga.
Clark, John, Maryville, Tenn.
Early, Rev. R. E., Maryville, Tenn.
Grayson, J. M., Max Meadows, Va.
Kincaid, C. S., Clinton, Tenn.
King, Rev. J. R., Gate City, Va.
Lazenby, R. E., Bluefield, W. Va.
Morrell, Rev. W. M., Princeton, W. Va.
Patty, Rev. G. K., Etowah, Tenn.
Quillen, C. M., Gate City, Va.
Stafford, J. R., Pearisburg, Va.
Wilson, B. T. Lebanon, Va.
Wright, N. S., Damascus, Va.

BOARD OF EDUCATION

Anderson, Mrs. L. C., Welch, W. Va.
Boyd, C. W., Tazewell, Va.
Brown, Rev. J. R., Radford, Va.
Curtis, C. D., Abingdon, Va.
Fox, G. W., Dunbar, Va.
French, Rev. J. S., Pres., Bristol, Tenn.
Hardwick, G. L., Cleveland, Tenn.
Helvey, Rev. J. G., Pocahontas, Va.
Hillman, J. N., Emory, Va.
Hoppe, Rev. L. E., Gary, W. Va.
Jackson, M. H., Foster Falls, Va.
Lowry, Rev. J. E., Knoxville, Tenn.
Malone, Rev. J. W., Cleveland, Tenn.
Massey, F. M., Knoxville, Tenn.
Mullens, Rev. J. L., Treas., LaFollette, Tenn.
Stuart, Hon. H. C., Elway, Va.
Tally, Rev. C. T., Chattanooga, Tenn.
Vaught, Rev. S. B., Bristol, Va.
Wright, Rev. O. C., Sec., Pearisburg, Va.

BOARD OF FINANCE

Booth, Rev. J. T., Chattanooga, Tenn.
Brown, Rev. C. R., Tazewell, Va.
Browning, J. W., Knoxville, Tenn.
Carr, D. T., Princeton, W. Va.
Cates, A. H., Chattanooga, Tenn.
Copenhaver, Dr. R. P., Tazewell, Va.
Counts, C. Q., Coeburn, Va.
Davis, R. C., Crumpler, W. Va.
Hunter, Rev. A. B., Sec.-Treas., Chattanooga
Kelley, Rev. C. W., Bluefield, W. Va.
Kelly, Rufus, Knoxville, Tenn., R. 16.
McClain, S. H., Greeneville, Tenn.
McConnell, Rev. E. L., Dunlap, Tenn.
Orr, Rev. John C., Pres., Emory, Va.
Ritchey, Rev. E. M., Maybeury, W. Va.
Robinson, E. G., Max Meadows, Va.
Sheeley, Lynn, Morristown, Tenn.
Snow, J. K., Blountville, Tenn.
Staley, J. H., Maryville, Tenn.
Strader, G. S., Bluefield, W. Va.
Ulm, Rev. A. S., Rising Fawn, Ga.

BOARD OF MISSIONS

Baylor, Rev. J. A., ex-officio, Bluefield, W. Va.
Boyd, E. R., Tazewell, Va.
Brock, Mrs. W. E., Chattanooga, Tenn.
Carico, Rev. M. P., Sweetwater, Tenn.
Carter, F. A., Vice-Pres., Sweetwater, Tenn.
Eastwood, Rev. W. P., Tazewell, Va.
Gilmer, H. G., Norton, Va.
Hendricks, Rev. W. S., Bluefield, W. Va.
Hillman, J. N., ex-officio, Emory, Va.
Lantz, J. W., Cedar Springs, Va.
Marshall, C. L., Johnson City, Tenn.
Pendleton, W. B., Princeton, W. Va.
Perry, Rev. J. W., Nashville, Tenn.
Pruden, Mrs. Thomas, Knoxville, Tenn.
Shugart, Rev. E. A., East Radford, Va.
Stevenson, Rev. M. A., Sec., Sweetwater, Tenn.
Thomas, L. M., ex-officio, Chattanooga, Tenn.
Trollinger, H. L., Elizabethton, Tenn.
Tynes, Mrs. L. A., Tazewell, Va.
Wampler, Rev. French, Asst. Sec., Elizab'tn, T.
Webb, Mrs. Crew, ex-officio, Knoxville, Tenn.
Woods, L. E., Welch, W. Va.
Wolfe, Rev. J. E., Pres. Morristown, Tenn.
Chatta. Savs. Bk. & Tr. Co., Treasurer.

BOARD OF TEMPERANCE AND SOCIAL SERVICE

Burriss, Rev. L. M., Wytheville, Va.
Camper, Rev. R. C., Chattanooga, Tenn.
Dosser, Rev. D. Sullins, Parrottsville, Tenn.
Foltz, J. T., Wytheville, Va.
Gibson, Rev. S. V., East Stone Gap, Va.
Glendy, C. D., Dublin, Va.
Harrison, Rev. W. H., Wytheville, Va.
Henson, Ernest, Sec., Bluefield, W. Va.
Holdway, H. G., Pres., Fries, Va.
Honaker, M. H., Abingdon, Va.
Jordon, Rev. G. T., Jenkin Jones, W. Va.
Lotspeich, Rev. J. H., Bluefield, W. Va.
Martin, Rev. P. P., Pulaski, Va.
Perry, C. M., Snowflake, Va.
Saylor, J. W., Knoxville, Tenn.
Simpson, Rev. J. B., Gate City, Va.
Stuart, D. S., Cleveland, Tenn.
Thomas, W. G. M., Chattanooga, Tenn.
Watts, Rev. R. W., Roda, Va.

COMMITTEE ON CONFERENCE RELATIONS

Cole, Rev. E. H., Chm., Jenkin Jones, W. Va.
Dean, Rev. E. W., Elway, Va.
Erwin, Rev. G. E., Caryville, Tenn.
Jones, Rev. J. F., Castlewood, Va.
Moreland, Rev. G. M., LaFollette, Tenn.
Quessenberry, Rev. M., Bluefield, Va.
Smith, Rev. J. N., Riceville, Tenn.
Stewart, Rev. J. W., Charleston, Tenn., R.F.D.
Walker, Rev. W. H., Limestone, Tenn.

COMMISSION ON BUDGET

Allen, Prof. R. T., Cleveland, Tenn.
Austin, Rev. S. H., Erwin, Tenn.
Bennett, W. O., Bristol, Tenn.
Browning, Rev. S. L., Knoxville, Tenn.
Clemens, E., Gary, W. Va.
Hall, Rev. J. V., Chilhowie, Va.
Hardin, J. L. Greeneville, Tenn.
Holdam, J. V., Chattanooga, Tenn.
Jordon, O. P., Jr., Pulaski, Va.
Shelton, Rev. F. B., Marion, Va.

EPWORTH LEAGUE BOARD

Anderson, Rev. J. E., Chattanooga, Tenn.
Barnett, W. K., East Radford, Va.
Bolton, B. U., Erwin, Tenn.
Blackard, Rev. W. F., Treas., Chattanooga.
Bratton, Rev. S. E., Welch, W. Va.
Brock, W. E., Jr., Chattanooga, Tenn.
Bunts, Rev. W. M., Pres., Galax, Va.
Carr, Mrs. W. H., Bluefield, W. Va.
Dean, Rev. C. W., Kingsport, Tenn.
Eastwood, Rev. C. G., Sec., Greeneville, Tenn.
Ely, Rev. J. B., Keystone, W. Va.
Felty, John, Wytheville, Va.
Gilbreath, Rev. J. E., Cleveland, Tenn.
Hillman, Rev. C. A., Bristol, Tenn.
Jackson, Rev. F. Y., Vice-P., Knoxville, Tenn.
Joroulmon, Courtland, Knoxville, Tenn.
Smith, M. H., Bristol, Tenn.
Taylor, H. H., Gate City, Va.
Williams, R. E., Grundy, Va.

HOSPITAL BOARD

Barnett, Rev. J. F., Newport, Tenn.
Bender, J. W., East Chattanooga, Tenn.
Bondurant, J. S., Knoxville, Tenn.
Boyer, C. B., Stonega, Va.
Copenhaver, Dr. E. M., Marion, Va.
Cregger, Rev. I. E., Nashville, Tenn.
Dailey, Rev. A. N., Mosheim, Tenn.
Fogleman, A. B., Corn Valley, Va.
Greer, Rev. R. E., Clinton, Tenn.
Hardin, Dr. J. A., Sweetwater, Tenn.
Horner, Rev. P. H., Stonega, Va.
Potts, H. F., Abingdon, Va.
Roberts, Arthur, East Radford, Va.
Sells, Rev. B. T., Bramwell, W. Va.
Steele, Rev. C. E., Saltville, Va.
Thompson, Rev. W. C., Bristol, Va.
Udy, F. W., Bluefield, W. Va.
Wilson, Rev. B. C., Philadelphia, Tenn.
Woodward, Dr. J. F., Newport, Tenn.

SUNDAY SCHOOL BOARD

Allen, W. E., Treas., Bristol, Tenn.
Avent, Prof. J. E., Knoxville, Tenn.
Benton, Rev. J. F., Welch, W. Va.
Bowers, Prof. W. R., East Radford, Va.
Boyer, Rev. S. S., Bristol, Va.
Carbaugh, Rev. W. R., Abingdon, Va.
Clark, C. L., Sweetwater, Tenn.
Crockett, G. P., Bluefield, Va.
Ford, W. B., Norton, Va.
Gray, B. H., Sec., Welch, W. Va.
Hawkins, Mrs. J. N., Mohawk, Tenn.
Knickerbocker, Rev. P. R., Knoxville, Tenn.
Munsey, Rev. K. G., Church Hill, Tenn.
Osborne, Rev. R. L., Eggleston, Va.
Pierce, Rev. L. W., Pres., Norton, Va.
Robinson, Prof. W. T., Chattanooga, Tenn.
Rudy, Rev. A. V., Richlands, Va.
Triplett, Rev. R. K., Chattanooga, Tenn.
Waugh, Swift, Galax, Va.
Worley, Rev. E. D., Abingdon, Va.

Wall Fund for Superannuates—R. L. Jordan, Radford, Va.; O. P. Jordan, Pulaski, Va.; Cloyd D. Glendy, Dublin, Va.

PUBLISHED BY REQUEST

The District Conference shall be composed of all the preachers in the District, traveling and local, including superannuated preachers (whether resident without or within the limits of the Annual Conferences to which they belong), the District Lay Leader, the Charge Lay Leaders, the District Secretary of the Woman's Missionary Society, the District Secretary of the Epworth League, and other lay members, the number of whom and their mode of appointment each Annual Conference may determine for itself. In compliance with this provision, the Holston Conference, in session at Abingdon, Va., in 1879, fixed the ration at one delegate for every eighty laymen, to be elected by the Quarterly Conferences of the several pastoral charges embraced in the said district; provided, that no charge shall be entitled to more than eight, nor denied a less number than four, delegates.

BENEVOLENT COLLECTIONS IN HOLSTON, 1927-1928

(Furnished by the Chattanooga Savings Bank & Trust Co.)

District	*Benevolences Paid*		*Main't. Paid*
Chattanooga	100%		103%
Knoxville	100		73.4
Wytheville	100		100
Abingdon	94.4		96.6
Radford	87.4		79.6
Morristown	82.9		65
Bluefield	79.8		94.9
Cleveland	76.4		64.6
Tazewell	73.4		56.8
Big Stone Gap	51.3		64
Total	86.2%		

Some remittances on Missionary Maintenance were sent from some charges directly to the General Treasurer in Nashville. Such remittances do not show in this exhibit.

CALENDAR

Stewardship Year, 1929.
District Missionary Institutes.—See page 43.
International Missionary Conference at Memphis, Tenn., Jan. 1-3, 1929
Mid-Year Meeting at Pulaski, Va., Jan. 30-31, 1929.
Easter, Sunday, March 31, 1929.
Golden Cross Day, Sunday, May 12, 1929.
Laymen's Day, Sunday, May 19, 1929.
Mother's Day, Sunday, May 26, 1929.
Christian Education Day, Sunday, June 16, 1929.